

Label/concept: JACK'S SPORTSWEAR INTL	Jacks sportswear intl. labels instruc. No.: JSI-2001	Output date: 01/07/16 Modification date: 17 June 2019 12:41 pm
	style: Hard packing/Regular fit/ Comfort fit	Design: AD

Label No.:	JSI-147 hangtag small
Placement:	Should be fixed through 2.buttonhole

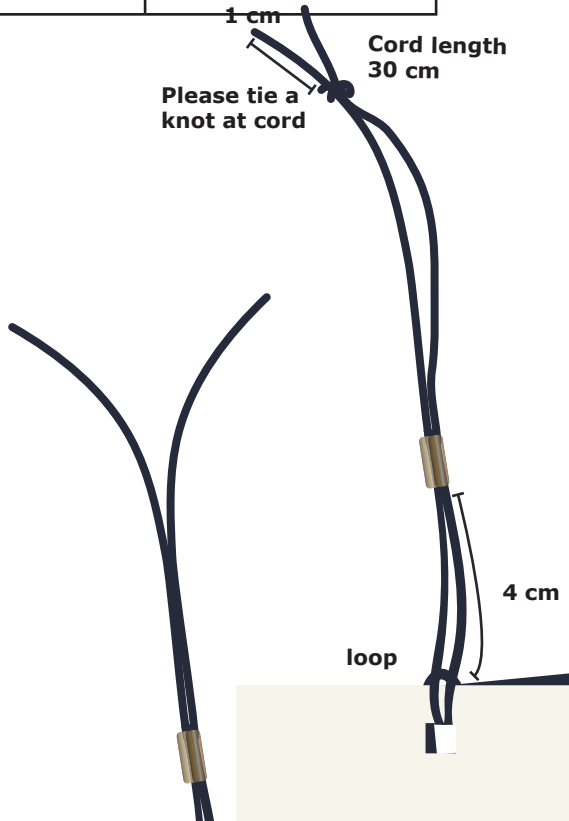

007-sales sample sticker
See instruction



Barcode sticker for production
back side

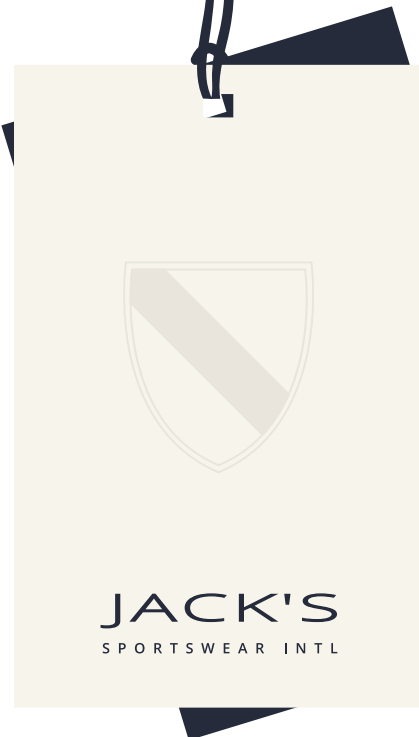

front side



Label/concept: JACK'S SPORTSWEAR INTL	Jacks sportswear intl. labels instruc. No.: JSI-2001	Output date: 01/07/16 Modification date: 17 June 2019 12:41 pm
	style: Hard packing/Regular fit/ Comfort fit	Design: AD

Only for Regular fit styles

Label No.:	JSI-101 main label
Placement:	Center back 1,5 cm below neck seam. top stitching 0,1 cm at 2 sides



Label No.:	JSI-103 size labe
Placement:	At right side inside collar

JSI- 103 Size label
 Size: H: 1 cm W: 1 cm (visible part)
 Quality: Polyester/satinweave dull finish/soft edges
 Main col:Marshmallow 11-4300 TCX
 Text col:Navy Blazer 19-3923 TCX
 Font: Arial size 10 PT
 size M for salessample



JSI- 127 regular fit label
 Size: H: 0,8 CM W: 5,5 CM
 Quality: JSI-101 main label
 Main col:11-4300 TCX Marshmallow
 Text col: 19-3923 TCX Navy blazer
 REGULAR FIT: open sans pt 7



Label No.:	JSI-127 regular fit label
Placement:	Center back 0,5 cm below main label top stitching 0,1 cm at 2 sides

Label/concept: JACK'S SPORTSWEAR INTL	Jacks sportswear intl. labels instruc. No.: JSI-2001	Output date: 01/07/16 Modification date: 17 June 2019 12:41 pm
	style: Hard packing/Regular fit/ Comfort fit	Design: AD

Only for Comfort fit styles

Label No.:	JSI-101 main label
Placement:	Center back 1,5 cm below neck seam. top stitching 0,1 cm at 2 sides



Label No.:	JSI-103 size labe
Placement:	At right side inside collar

JSI- 103 Size label
 Size: H: 1 cm W: 1 cm (visible part)
 Quality: Polyester/satinweave dull finish/soft edges
 Main col:Marshmallow 11-4300 TCX
 Text col:Navy Blazer 19-3923 TCX
 Font: Arial size 10 PT
 size M for salessample



JSI- 133 Comfort fit label (supplier made)
 Size: H: 0,8 CM W:5,5 CM
 Quality: JSI-101 main label
 Main col:11-4300 TCX Marshmallow
 Text col: 19-3923 TCX Navy blazer
 COMFORT FIT: open sans pt 7



Label No.:	JSI-133 comfort fit label
Placement:	Center back 0,5 cm below main label top stitching 0,1 cm at 2 sides

Label/concept: JACK'S SPORTSWEAR INTL	Jacks sportswear intl. labels instruc. No.: JSI-2001	Output date: 01/07/16 Modification date: 17 June 2019 12:41 pm
	Style: Hard packing/Regular fit/ Comfort fit	Design: AD

HARD PACKING/FOLDING INSTRUCTION FOR LONG SLEEVES

JACK'S
SPORTSWEAR INTL

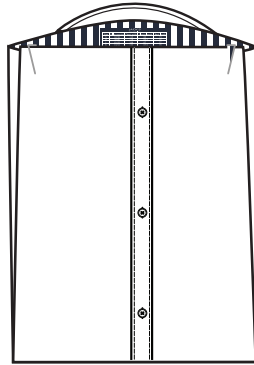

Use metal clips to fix the shirt when packing

Double butterfly to fix normal collar

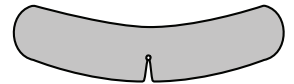

Double butterfly to fix buttondown collar

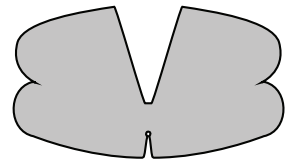

- Each garment folded as illustrated.
- Each garment packed in a polybag with sizeprint and sticker
- Each garment packed with 8 pcs. of noisy tissue paper 30x40 cm
- Each garment packed with a plastic butterfly underneath collar
- Each garment packed with cardboard

HARD PACKING/FOLDING INSTRUCTION FOR SHORT SLEEVES

JACK'S
SPORTSWEAR INTL

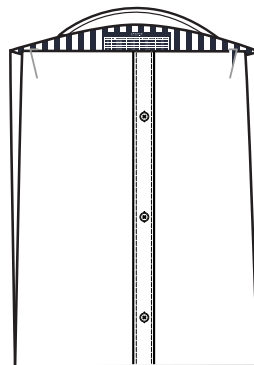
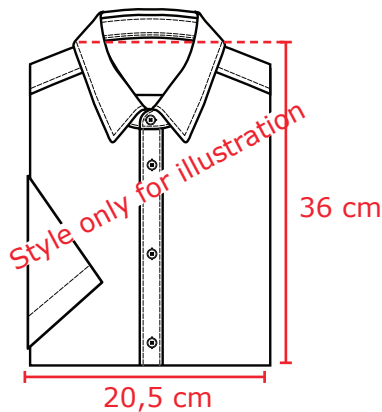

Use metal clips to fix the shirt when packing

Double butterfly to fix normal collar

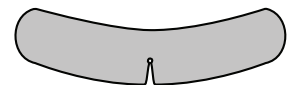

Double butterfly to fix buttondown collar

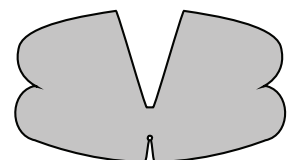

- Each garment folded as illustrated.
- Each garment packed in a polybag with sizeprint and sticker
- Each garment packed with 8 pcs. of noisy tissue paper 30x40 cm
- Each garment packed with a plastic butterfly underneath collar
- Each garment packed with cardboard

Label/concept: JACK'S <small>SPORTSWEAR INTL</small>	Jacks sportswear intl. labels instruc. No.: JSI-2001	Output date: 01/07/16 Modification date: 17 June 2019 12:41 pm
	style: Hard packing/Regular fit/ Comfort fit	Design: AD

CARDBOARD FOR SHIRTS HARD PACKING

JACK'S
SPORTSWEAR INTL

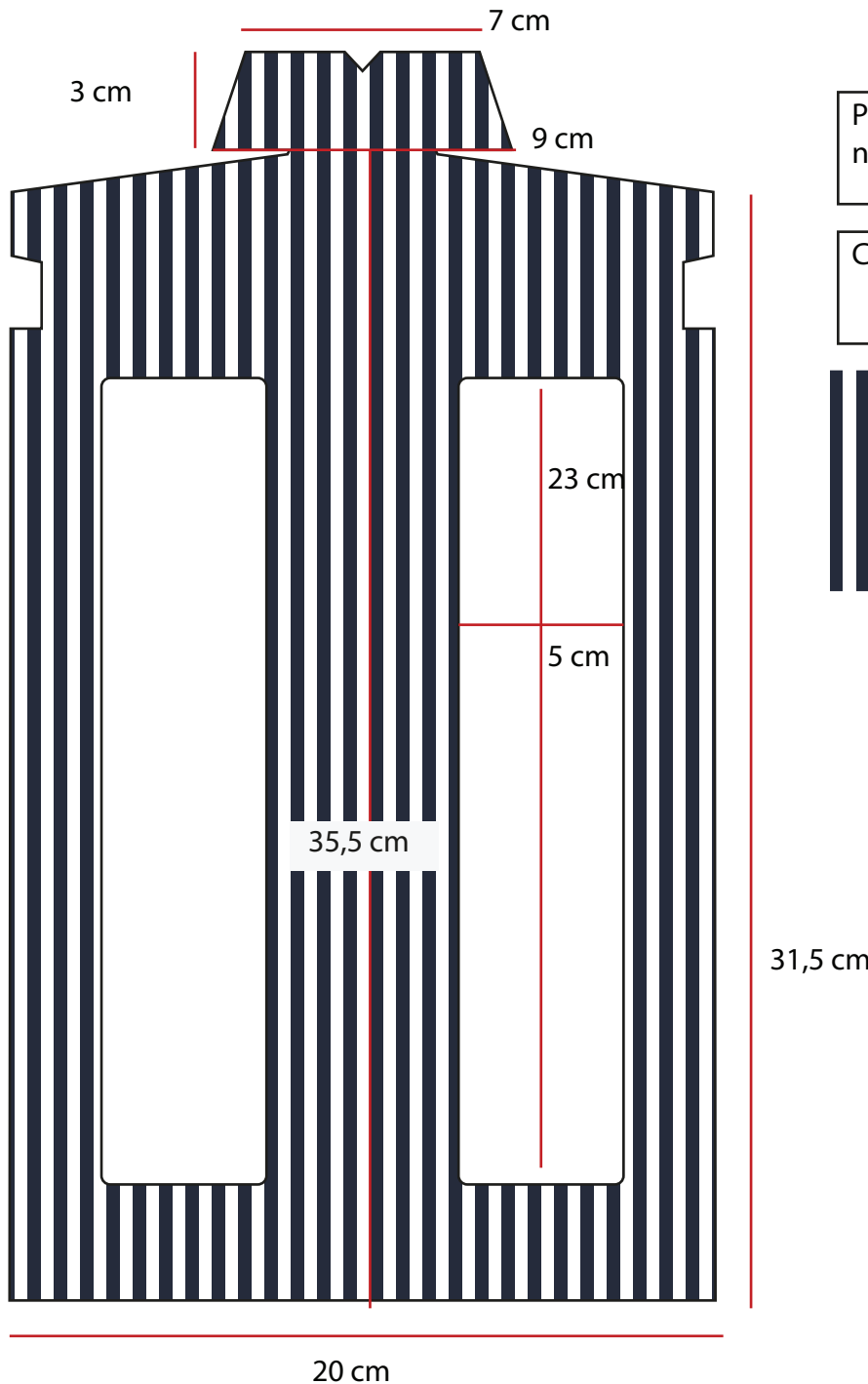

PRINT col: 19-3923 TCX
navy blazer

CARDBOARD col: WHITE



REPORT
W: 0,3 CM X
0,3 CM

Label/concept:
JACK'S
SPORTSWEAR INTL

Jacks sportswear intl. labels instruc. No.: **JSI-2001**

Output date:01/07/16
Modification date:
17 June 2019 12:41 pm

style: **Hard packing/Regular fit/
Comfort fit**

Design:
AD

SIZE STICKER FOR SHIRTS HARD PACKING /regular fit

JACK'S
SPORTSWEAR INTL

Please use the sticker for right model

For model: Bisse /regular fit - L/S - OUT

JACK'S SPORTSWEAR INTL				
Size	Collar opening	Chest width	Sleeve length	Back length
S	37/38	110	66	73
M	39/40	118	66,5	75
L	41/42	126	67	77
XL	43/44	134	67,5	79
XXL	45/46	142	68	81
3XL	47/48	150	69	84

For model: Bisse/regular fit - S/S - OUT

JACK'S SPORTSWEAR INTL				
Size	Collar opening	Chest width	Sleeve length	Back length
S	37/38	110	24	73
M	39/40	118	25	75
L	41/42	126	26	77
XL	43/44	134	26,5	79
XXL	45/46	142	27	81
3XL	47/48	150	27,5	84

For model: Bisse/regular fit - L/S

JACK'S SPORTSWEAR INTL				
Size	Collar opening	Chest width	Sleeve length	Back length
S	37/38	110	66	78
M	39/40	118	66,5	80
L	41/42	126	67	82
XL	43/44	134	67,5	84
XXL	45/46	142	68	86
3XL	47/48	150	69	89

For model: Bisse/regular fit - S/S

JACK'S SPORTSWEAR INTL				
Size	Collar opening	Chest width	Sleeve length	Back length
S	37/38	110	24	78
M	39/40	118	25	80
L	41/42	126	26	82
XL	43/44	134	26,5	84
XXL	45/46	142	27	86
3XL	47/48	150	27,5	89

JACK'S SPORTSWEAR INTL				
Size	Collar opening	Chest width	Sleeve length	Back length
S	37/38	110	66	73
M	39/40	118	66,5	75
L	41/42	126	67	77
XL	43/44	134	67,5	79
XXL	45/46	142	68	81
3XL	47/48	150	69	84

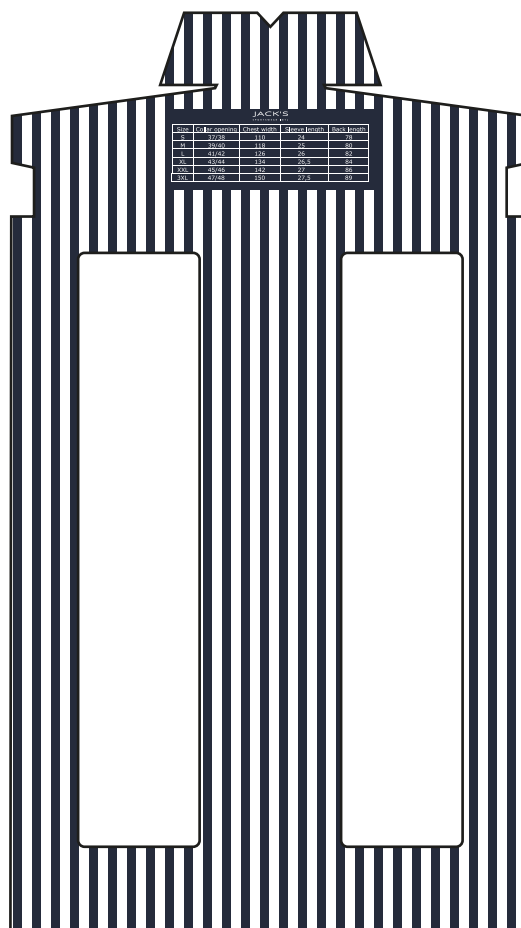

Size sticker

size: w:9 cm H: 3,5cm

Sticker colour: 19-3923 TCX navy blazer

Text col:: white

Font: verdana 7PT

Placement: CARDBOARD

Only for Regular fit styles

Label/concept: JACK'S SPORTSWEAR INTL	Jacks sportswear intl. labels instruc. No.: JSI-2001	Output date: 01/07/16 Modification date: 17 June 2019 12:41 pm
	style: Hard packing/Regular fit/ Comfort fit	Design: AD

SIZE STICKER FOR SHIRTS HARD PACKING ,comfort fit **JACK'S**
SPORTSWEAR INTL

Please use the sticker for right model

For model: Comfort fit - L/S - OUT

JACK'S SPORTSWEAR INTL				
Size	Collar opening	Chest width	Sleeve lenght	Back lenght
S	37/38	114	66	78
M	39/40	122	66,5	80
L	41/41	130	67	82
XL	43/44	138	67,5	84
XXL	45/46	146	68	86

For model: Comfort fit - S/S - OUT

JACK'S SPORTSWEAR INTL				
Size	Collar opening	Chest width	Sleeve lenght	Back lenght
S	37/38	114	24	73
M	39/40	122	25	75
L	41/41	130	26	77
XL	43/44	138	26,5	79
XXL	45/46	146	27	81

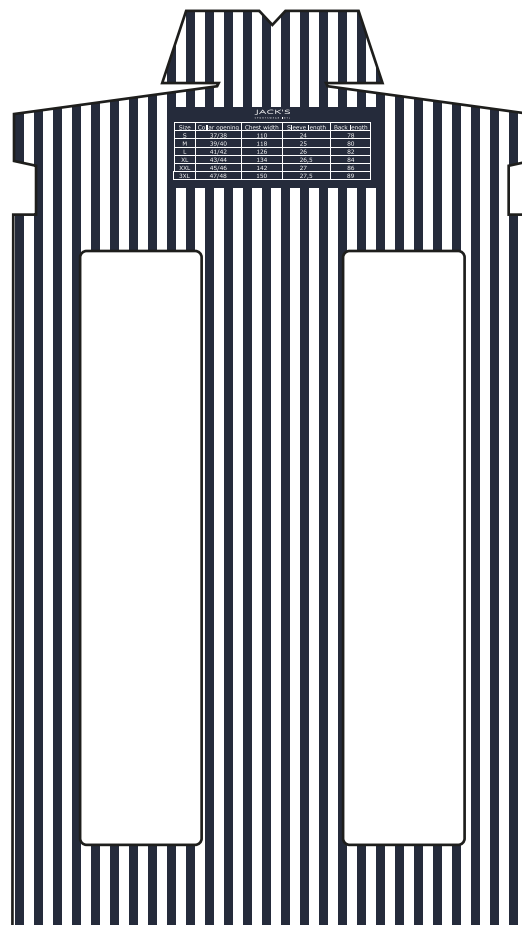

Size sticker

size: w:9 cm H: 3,5cm

Sticker colour: 19-3923 TCX navy blazer

Text col:: white

Font: verdana 7PT

Placement: CARDBOARD

Only for Comfort fit styles

SIZE CARDBOARD FOR SHIRTS (SUPPLIER MADE)

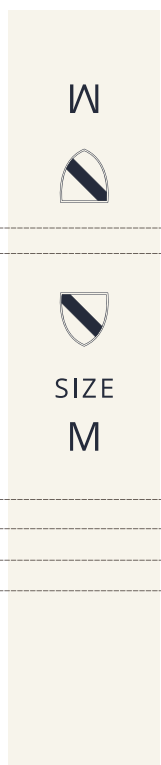

SIZE:
 H: 10 CM
 W:2 CM

To be folded around
 the collar, center
 back.

PRINT col: 19-3923 TCX
 navy blazer

CARDBOARD col: 11-4300 TCX
 OFF WHITE



SIZE
 M

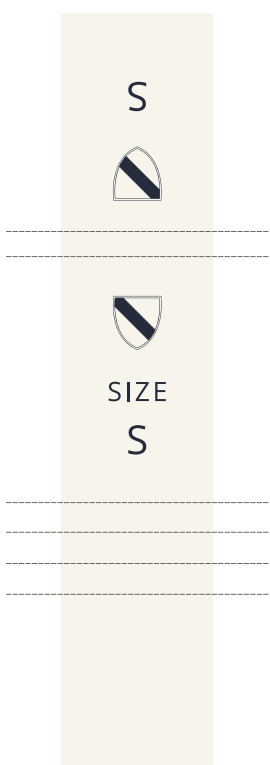

S

 SIZE
 S



W

 SIZE
 M



L

 SIZE
 L



LX

 SIZE
 XL



LXX

 SIZE
 XXL



LX3

 SIZE
 3XL



LX4

 SIZE
 4XL

Label/concept: JACK'S SPORTSWEAR INTL	Jacks sportswear intl. labels instruc. No.: JSI-2001	Output date: 01/07/16 Modification date: 17 June 2019 12:41 pm
	style: Hard packing/Regular fit/	Design: AD

Polybag size should always be adjusted to garment!
 Front:

Bag quality: OPP

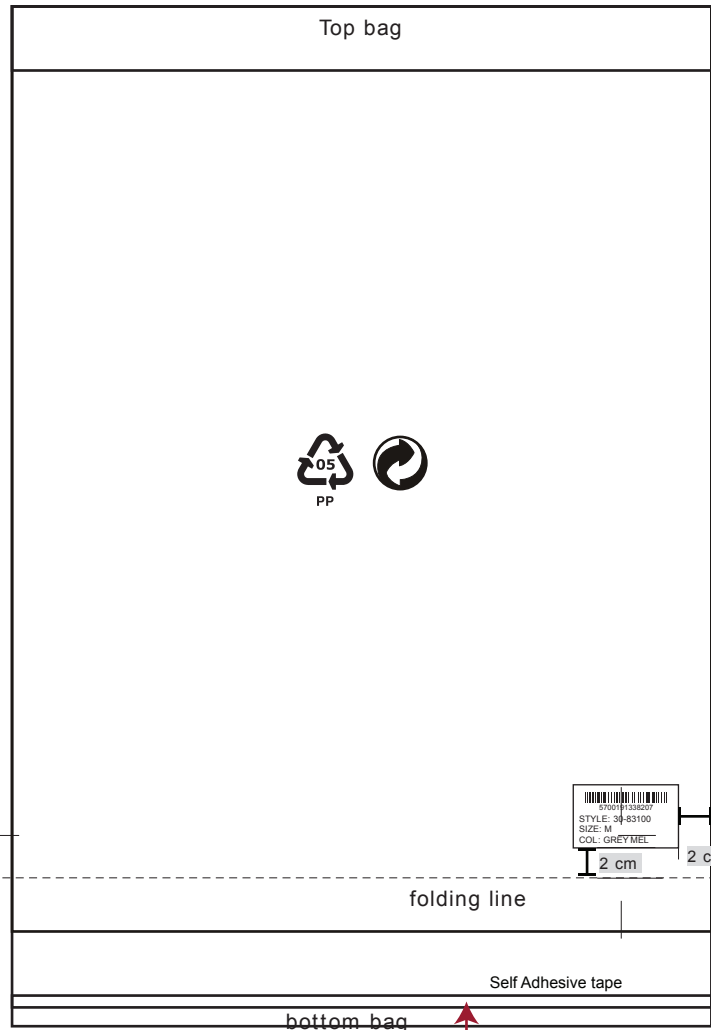
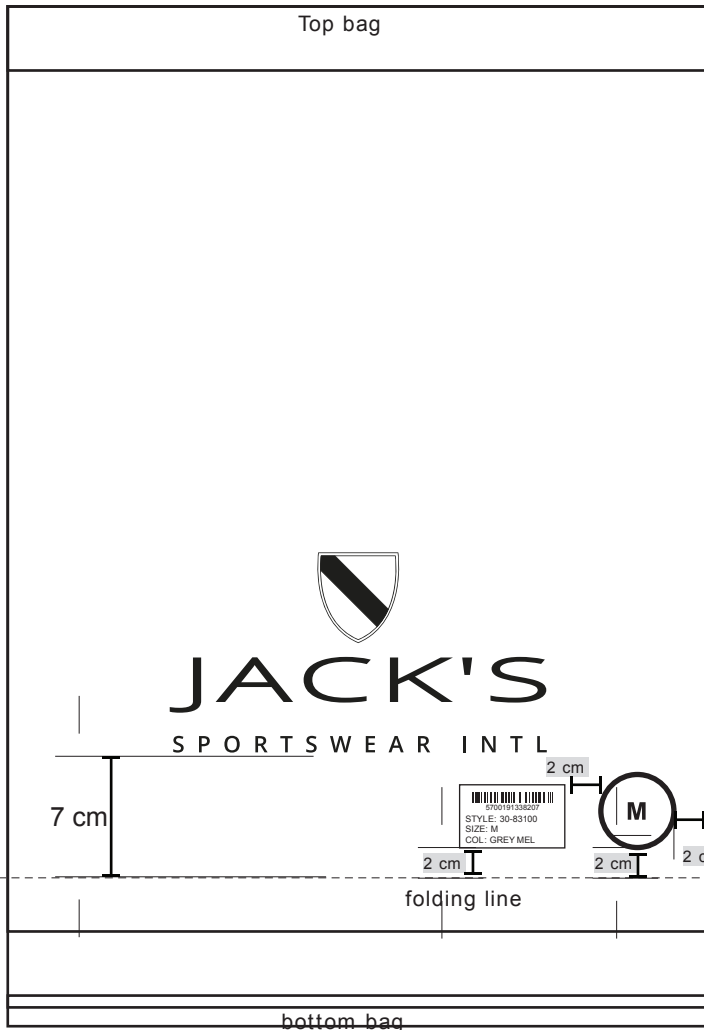

Size print: PLEASE FOLLOW THE ORDER FOR CORRECT SIZE!
 col.: black

39/40
33/34
50
M

font: Arial
 size: 32

ACTUAL SIZE:

Sticker: NOTE PLACEMENT

Size: 5 x 3 cm, white
 Text font: Arial
 Text size: 12
 Text col: Black

Placement:
 Shirts: Back side as sketch
 Other garments: Front side as sketch

Polybag should always be open at bottom!

Back side print:
 col.: black
 font: Arial
 size: 23

col.: black col.: black

PP ACTUAL SIZE:

Logo print
 Col: Black
 Logo size: W:17 CM H: 9 CM
 Placement:
 Center front 7 cm from folding line

