

Label/concept: JACK'S SPORTSWEAR INTL	Jacks sportswear intl. labels instruc. No.: JSI-2005	Output date:05/05/17 Modification date: 17 June 2019 12:45 pm
	Style: Stretch Softpacking with cardboard /Regular fit	Design: AD

Label No.:	JSI-147 hangtag small
Placement:	Should be fixed through 2.buttonhole

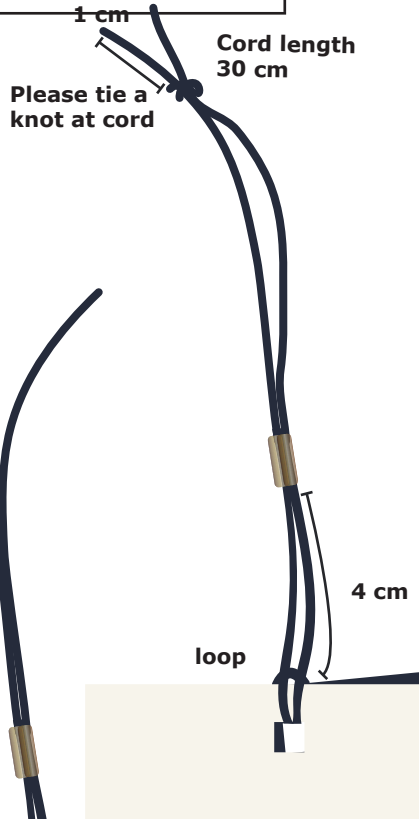

007-sales sample sticker
See instruction



Barcode sticker for production



front side



back side



Label/concept: JACK'S SPORTSWEAR INTL	Jacks sportswear intl. labels instruc. No.: JSI-2005	Output date: 05/05/17 Modification date: 17 June 2019 12:45 pm
	Style: Stretch Softpacking with cardboard /Regular fit	Design: AD

Only for Regular fit styles

Label No.:	JSI-101 main label
Placement:	Center back 1,5 cm below neck seam. top stitching 0,1 cm at 2 sides



JSI- 127 regular fit label
 Size: H: 0,8 CM W: 5,5 CM
 Quality: JSI-101 main label
 Main col:11-4300 TCX Marshmallow
 Text col: 19-3923 TCX Navy blazer
 REGULAR FIT: open sans pt 7



Label No.:	JSI-127 regular fit label
Placement:	Center back 0,5 cm below main label top stitching 0,1 cm at 2 sides

Label No.:	JSI-103 size labe
Placement:	At right side inside collar

JSI- 103 Size label
 Size: H: 1 cm W: 1cm (visible part)
 Quality: Polyester/satinweave dull finish/soft edges
 Main col:Marshmallow 11-4300 TCX
 Text col:Navy Blazer 19-3923 TCX
 Font: Arial size 10 PT
 size M for salessample



Label/concept: JACK'S SPORTSWEAR INTL	Jacks sportswear intl. labels instruc. No.: JSI-2005	Output date:05/05/17 Modification date: 17 June 2019 12:45 pm
	Style: Stretch Softpacking with cardboard /Regular fit	Design: AD

Label No.:	JSI-150 stretch hangtag
Placement:	on top of main hantag JSI-147



JSI- 150 Stretch hangtag

Size: H:8,5 cm W:1,9 cm

Font:JACK'S: Open sans

Cardboard col: 19-3923 TCX
 navy blazer

Text col: 11-4300 TCX
 Marshmallow

Label/concept: JACK'S <small>SPORTSWEAR INTL</small>	Jacks sportswear intl. labels instruc. No.: JSI-2005	Output date: 05/05/17 Modification date: 17 June 2019 12:45 pm
	Style: Stretch Softpacking with cardboard /Regular fit	Design: AD

JSI-213 HANDTAG FOR SHIRTS SOFT PACKING (SUPPLIER MADE)

JACK'S
SPORTSWEAR INTL

Please Use the print for right model

NB: REGULAR FIT

For model: Bisse /regular fit - L/S - OUT

JACK'S
SPORTSWEAR INTL

Size	Collar opening	Chest width	Sleeve length	Back length
S	37/38	110	66	73
M	39/40	118	66,5	75
L	41/42	126	67	77
XL	43/44	134	67,5	79
XXL	45/46	142	68	81
3XL	47/48	150	69	84

For model: Bisse/regular fit - S/S - OUT

JACK'S
SPORTSWEAR INTL

Size	Collar opening	Chest width	Sleeve length	Back length
S	37/38	110	24	73
M	39/40	118	25	75
L	41/42	126	26	77
XL	43/44	134	26,5	79
XXL	45/46	142	27	81
3XL	47/48	150	27,5	84

For model: Bisse/regular fit - L/S

JACK'S
SPORTSWEAR INTL

Size	Collar opening	Chest width	Sleeve length	Back length
S	37/38	110	66	78
M	39/40	118	66,5	80
L	41/42	126	67	82
XL	43/44	134	67,5	84
XXL	45/46	142	68	86
3XL	47/48	150	69	89

For model: Bisse/regular fit - S/S

JACK'S
SPORTSWEAR INTL

Size	Collar opening	Chest width	Sleeve length	Back length
S	37/38	110	24	78
M	39/40	118	25	80
L	41/42	126	26	82
XL	43/44	134	26,5	84
XXL	45/46	142	27	86
3XL	47/48	150	27,5	89

Ref. for paper color+ thickness

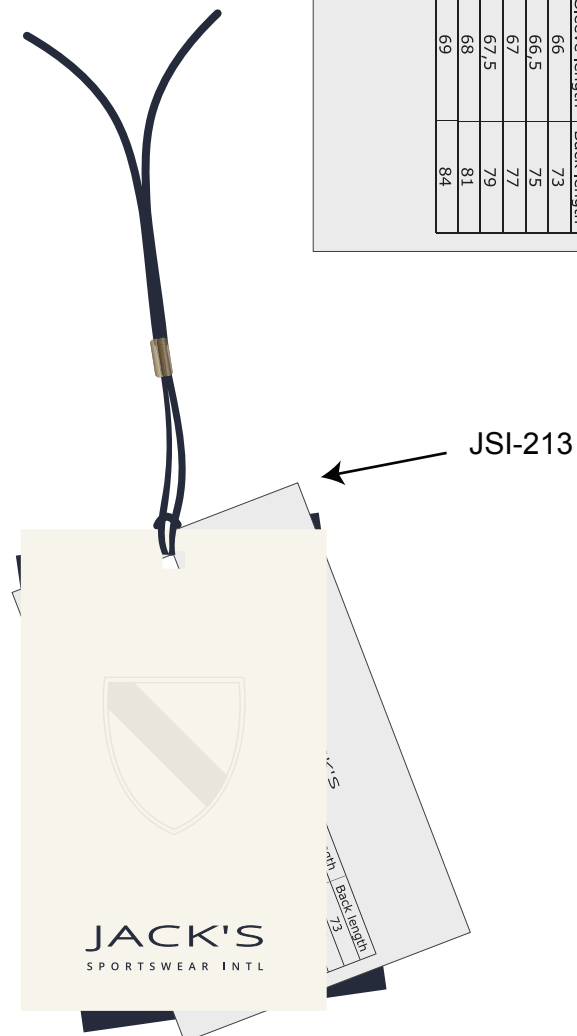
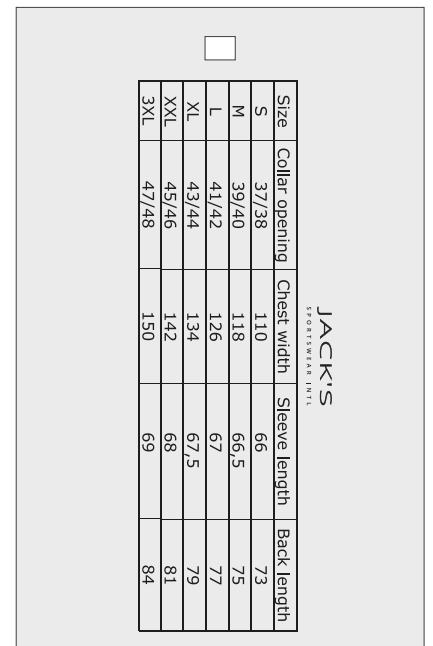
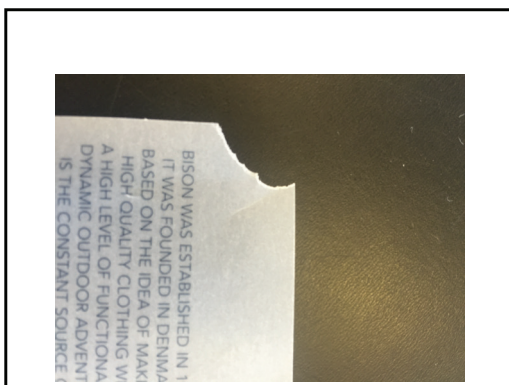

Hantag size : Size: H:8,5 cm W:5,4 cm
Quality : Transpatat paper, mat iced paper.
Print col:: JET BLACK
Font: JACK'S: Open sans
Placement: between JSI-147

Label/concept: JACK'S <small>SPORTSWEAR INTL</small>	Jacks sportswear intl. labels instruc. No.: JSI-2005	Output date: 05/05/17 Modification date: 17 June 2019 12:45 pm
	Style: Stretch Softpacking with cardboard /Regular fit	Design: AD

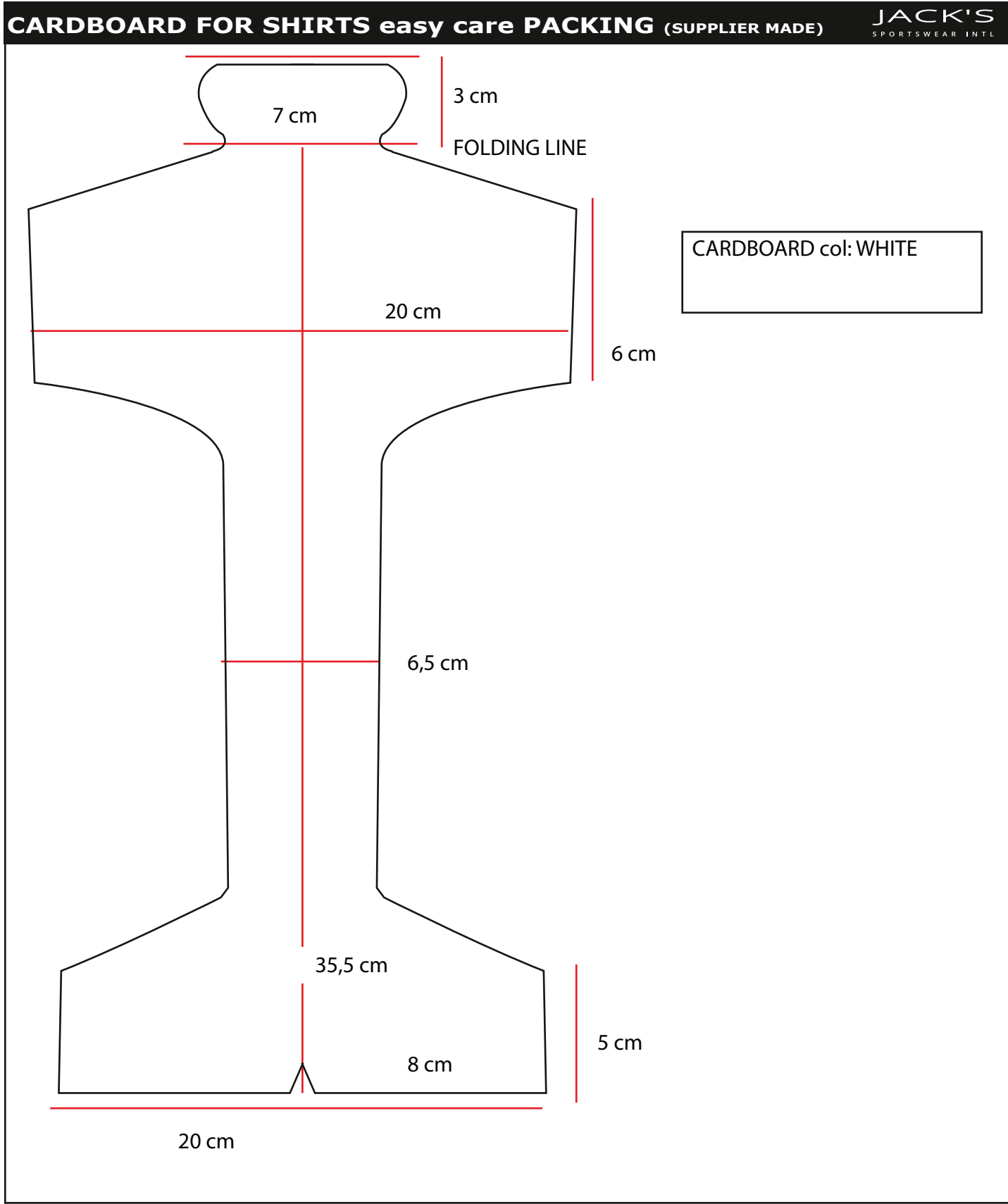

Label/concept: JACK'S SPORTSWEAR INTL	Jacks sportswear intl. labels instruc. No.: JSI-2005	Output date: 05/05/17 Modification date: 17 June 2019 12:45 pm
	Style: Stretch Softpacking with cardboard /Regular fit	Design: AD

SOFT PACKING/FOLDING INSTRUCTION FOR LONG SLEEVES **JACK'S**
SPORTSWEAR INTL

Soft steamed and handfolded

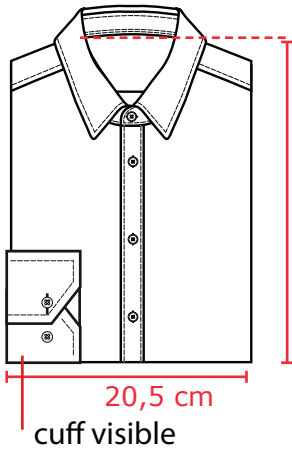

36 cm

20,5 cm

cuff visible

Style only for illustration

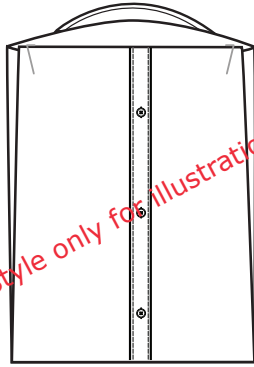

Use metal clips to fix the shirt when packing

Cardboard around collarband

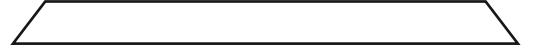

Inside neckline



Double butterfly to fix normal collar

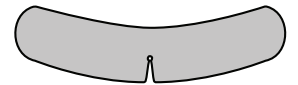

Double butterfly to fix buttondown collar

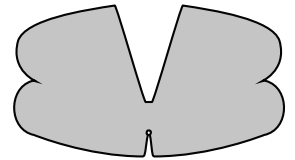

- Each garment folded as illustrated.
- Each garment packed in a polybag with sizeprint and sticker
- Each garment packed with 8 pcs. of noisy tissue paper 30x40 cm
- Each garment packed with a plastic butterfly underneath collar
- Each garment packed with cardboard

SOFT PACKING/FOLDING INSTRUCTION FOR SHORT SLEEVES **JACK'S**
SPORTSWEAR INTL

Soft steamed and handfolded



36 cm

20,5 cm

Style only for illustration

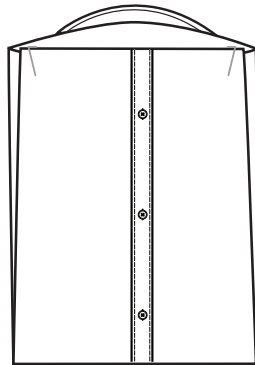

Use metal clips to fix the shirt when packing

Cardboard around collarband



Inside neckline



Double butterfly to fix normal collar

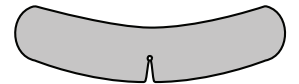

Double butterfly to fix buttondown collar

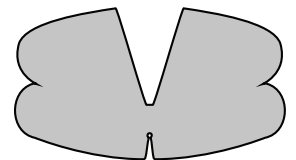

- Each garment folded as illustrated.
- Each garment packed in a polybag with sizeprint and sticker
- Each garment packed with 8 pcs. of noisy tissue paper 30x40 cm
- Each garment packed with a plastic butterfly underneath collar
- Each garment packed with cardboard

Label/concept:
JACK'S
SPORTSWEAR INTL

Jacks sportswear intl. labels instruc. No.: **JSI-2005**

Output date:05/05/17
Modification date:
17 June 2019 12:45 pm

Style: **Stretch**
Softpacking with cardboard /Regular fit

Design:
AD

SIZE CARDBOARD FOR SHIRTS (SUPPLIER MADE)

JACK'S
SPORTSWEAR INTL



SIZE:
H: 10 CM
W: 2 CM

To be folded around
the collar, center
back.

PRINT col: 19-3923 TCX
navy blazer

CARDBOARD col: 11-4300 TCX
OFF WHITE



Label/concept: JACK'S SPORTSWEAR INTL	Jacks sportswear intl. labels instruc. No.: JSI-2005	Output date: 05/05/17 Modification date: 17 June 2019 12:45 pm
	Style: Stretch Softnacking with cardboard / Regular fit	Design: AD

Polybag size should always be adjusted to garment!
 Front:

Bag quality: OPP

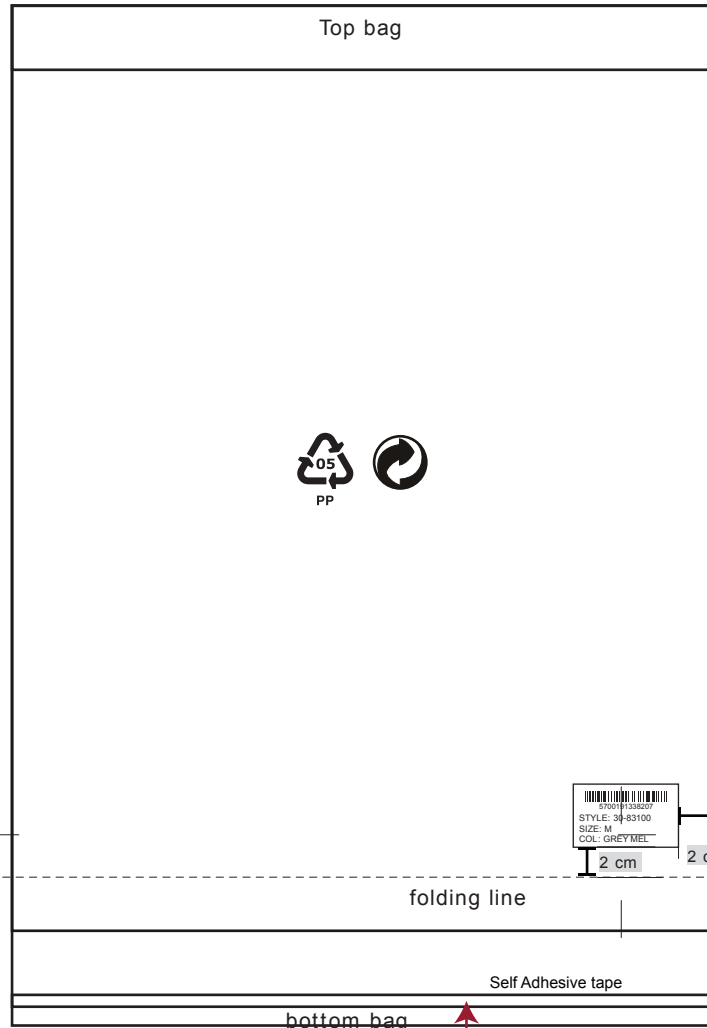
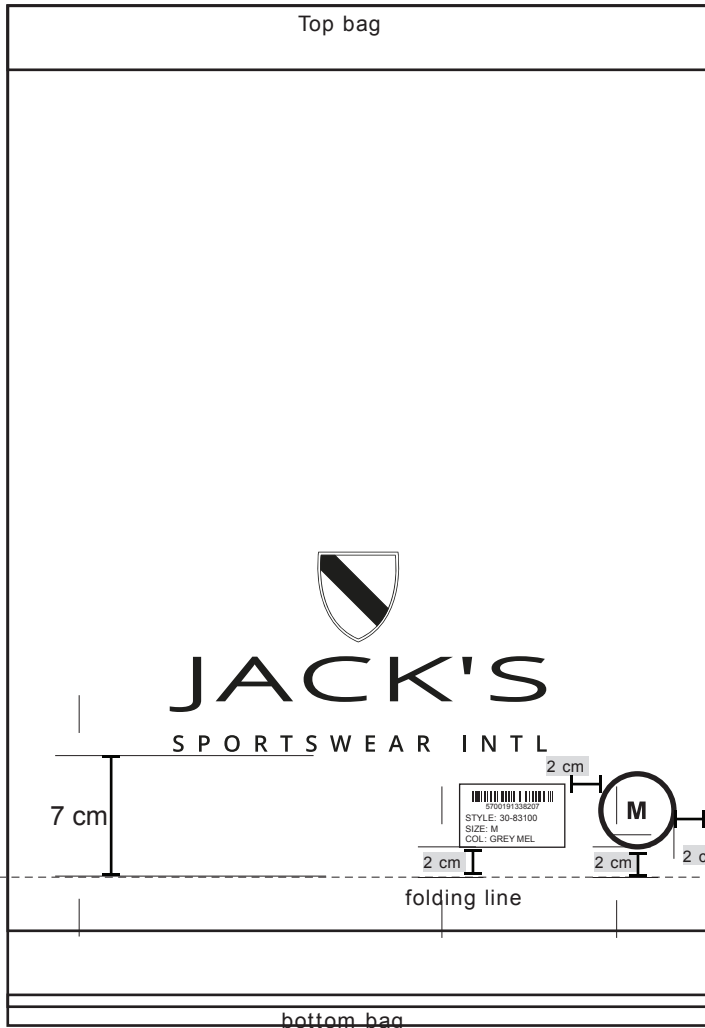

Size print:
 col.: black

PLEASE FOLLOW THE ORDER FOR CORRECT SIZE!

39/40
33/34
50
M

font: Arial
 size: 32

ACTUAL SIZE:

Sticker: NOTE PLACEMENT

Size: 5 x 3 cm, white
 Text font: Arial
 Text size: 12
 Text col: Black

Placement:
 Shirts: Back side as sketch
 Other garments: Front side as sketch

Polybag should always be open at bottom!

Back side print:
 col.: black
 font: Arial
 size: 23

col.: black col.: black

PP ACTUAL SIZE:

Logo print
 Col: Black
 Logo size: W:17 CM H: 9 CM
 Placement:
 Center front 7 cm from folding line

