

Label: LINDBERGH	Date: 05/09/2022 Modification date: 13 November 2025 11:30 am	
Description: Label instruction for 10-pack COTTON STRETCH boxers	Labels instruc. No.: LBA-9608	Design: TMA

Box for 10 pack boxers. LBA-719

Colours :

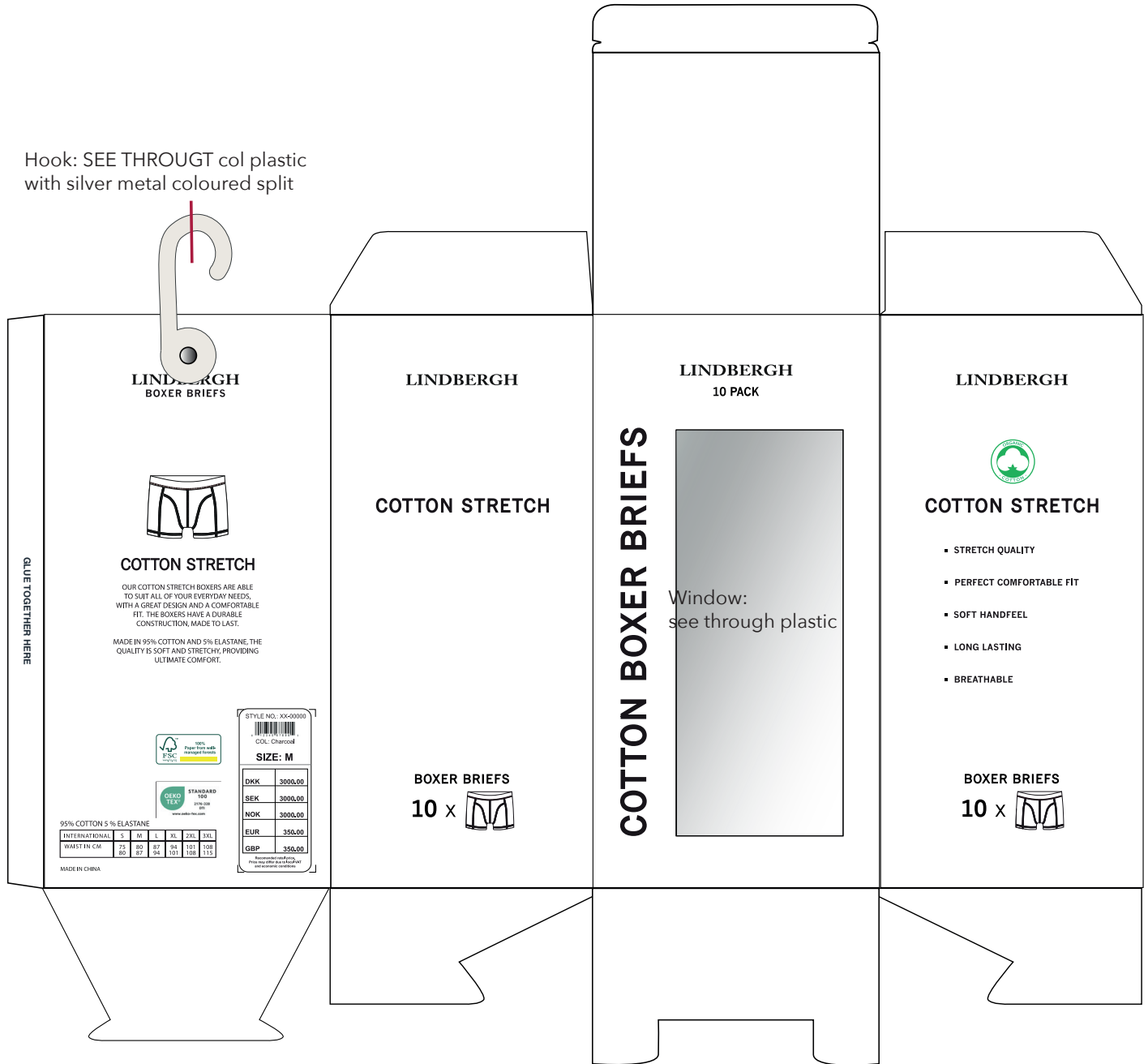

Main box col.:Brilliant white 14-4001 TCX

Text col.:Black beauty 19-3911 TCX

Window:see through plastic

Label: LINDBERGH	Date: 05/09/2022 Modification date: 13 November 2025 11:30 am	
Description: Label instruction for 10-pack COTTON STRETCH boxers	Labels instruc. No.: LBA-9608	Design: TMA

Folding Instruction:

BELOW DRAWING IS NOT TO SCALE

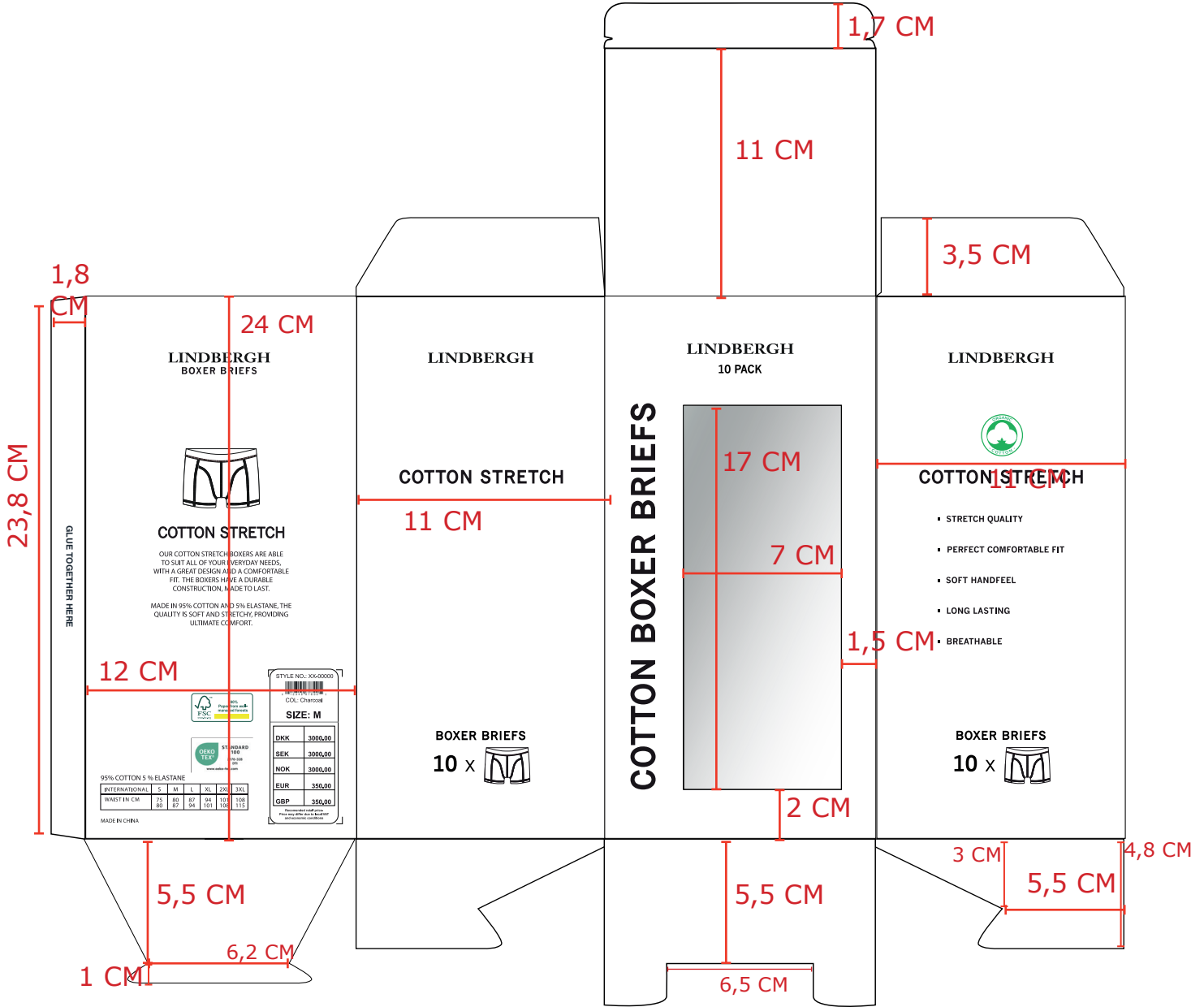

— Folding lines

○ Box material

● See through plastic

Label: LINDBERGH	Date: 05/09/2022 Modification date: 13 November 2025 11:30 am	
Description: Label instruction for 10-pack COTTON STRETCH boxers	Labels instruc. No.: LBA-9608	Design: TMA

Print placement: - Please use org. print file but change size on box accordingly

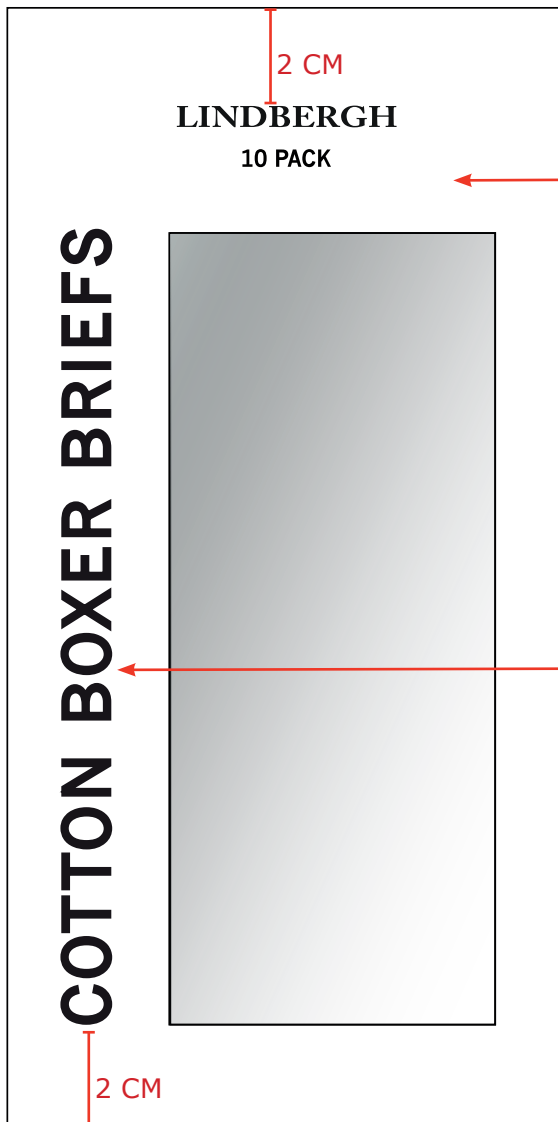

LINDBERGH
10 PACK

width: 4,7 cm
Height: 1,3 cm
CENTERPLACED 2 CM
FROM TOP

COTTON BOXER BRIEFS

width: 1cm
Height: 17 cm
CENTERPLACED 2 CM
FROM BOTTOM

Label: LINDBERGH	Date: 05/09/2022 Modification date: 13 November 2025 11:30 am	
Description: Label instruction for 10-pack COTTON STRETCH boxers	Labels instruc. No.: LBA-9608	Design: TMA

Print : Back

**- Please use org. print file but change
Size on box accordingly**

**LINDBERGH
BOXER BRIEFS**

2,5 CM

6,7 CM

10,2 CM

COTTON STRETCH

OUR COTTON STRETCH BOXERS ARE ABLE TO SUIT ALL OF YOUR EVERYDAY NEEDS, WITH A GREAT DESIGN AND A COMFORTABLE FIT. THE BOXERS HAVE A DURABLE CONSTRUCTION, MADE TO LAST.

MADE IN 95% COTTON AND 5% ELASTANE, THE QUALITY IS SOFT AND STRETCHY, PROVIDING ULTIMATE COMFORT.

MADE IN CHINA

0,5 CM

100% Paper from well-managed forests.

OEKO TEX STANDARD 100

95% COTTON 5% ELASTANE

INTERNATIONAL	S	M	L	XL	2XL	3XL
WAIST IN CM	75	80	87	94	101	108
	80	87	94	101	108	115

STYLE NO.: XX-00000

COL: Charcoal

SIZE: M

DKK	3000.00
SEK	3000.00
NOK	3000.00
EUR	350.00
GBP	350.00

Recommended retail price. Price may differ due to local VAT and economic conditions.

**LINDBERGH
BOXER BRIEFS**

width: 4,5 cm
Height: 1 cm

CENTERPLACED 2,5 CM FROM TOP

COTTON STRETCH

OUR COTTON STRETCH BOXERS ARE ABLE TO SUIT ALL OF YOUR EVERYDAY NEEDS, WITH A GREAT DESIGN AND A COMFORTABLE FIT. THE BOXERS HAVE A DURABLE CONSTRUCTION, MADE TO LAST.

MADE IN 95% COTTON AND 5% ELASTANE, THE QUALITY IS SOFT AND STRETCHY, PROVIDING ULTIMATE COMFORT.

width: 6,2 cm
Height: 4,4 cm

CENTERPLACED 10,2 CM FROM TOP

Label: LINDBERGH	Date: 05/09/2022 Modification date: 13 November 2025 11:30 am	
Description: Label instruction for 10-pack COTTON STRETCH boxers	Labels instruc. No.: LBA-9608	Design: TMA

Print : Sides

- Please use org. print file but change Size on box accordingly

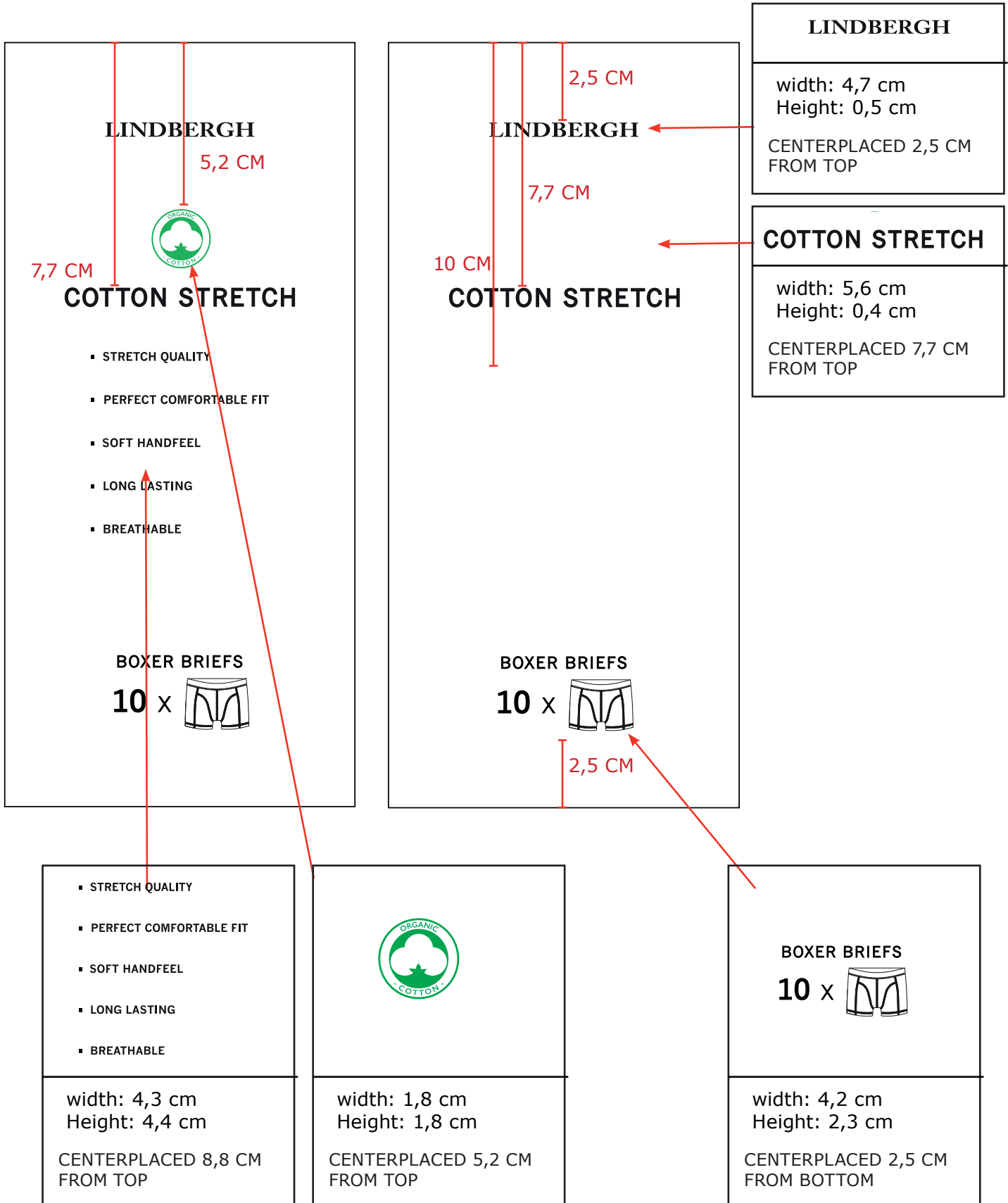

Label: LINDBERGH	Date: 05/09/2022 Modification date: 13 November 2025 11:30 am	
Description: Label instruction for 10-pack COTTON STRETCH boxers	Labels instruc. No.: LBA-9608	Design: TMA

STICKER - Size sticker:

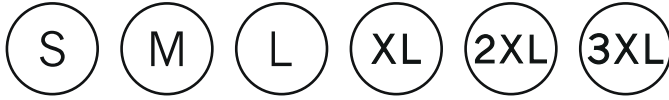

Sticker size:

D= 1,2 cm

Col: White

Print Col : black

S M L XL 2XL 3XL

STICKER for salesmand sample



Follow instruction no. :
007 salesman sticker

BARCODE for
Production

Barcode
Placement
(for production
Only)
Place price
Sticker at fixing
Points.

STYLE NO.: XX-00000	
COL: Charcoal	
SIZE: M	
DKK	3000.00
SEK	3000.00
NOK	3000.00
EUR	350.00
GBP	350.00
<small>Recommended retail price. Price may differ due to local VAT and economic conditions</small>	

Label: LINDBERGH	Date: 05/09/2022 Modification date: 13 November 2025 11:30 am	
Description: Label instruction for 10-pack COTTON STRETCH boxers	Labels instruc. No.: LBA-9608	Design: TMA

FSC print logo:



FSC logo color ref:

PANTONE
GREEN 626C
WHITE

Placement :



0,8 cm between



IMPORTANT TO USE CORRECT SUPPLIER FSC NUMBER ACCORDING TO BOX

Oekotex print logo:



Oeko-tex logo color ref:

Label Design Guideline
Colour Values

	OEKO-TEX® Green	Black	White
PRINT			
Pantone U	Green U	Black U	-
Pantone C	Green C	Black C	-
CMYK	c84 m0 y0 k10	c0 m0 y0 k98	c0 m0 y0 k0
RAL DESIGN	T0 60 45	000 30 00	000 90 00
DIGITAL			
RGB	r0 g166 b135	r5 g0 b5	r255 g255 b255
HEX	#00A08C	#000000	#FFFFFF

Label Design Guideline
Safe Zone + Placement

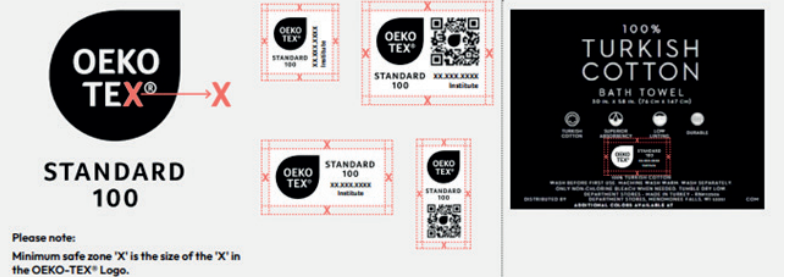

Label: LINDBERGH	Date: 05/09/2022 Modification date: 13 November 2025 11:30 am	
Description: Label instruction for 10-pack COTTON STRETCH boxers	Labels instruc. No.: LBA-9608	Design: TMA

Hook :

Hook: SEE THROUGHT col plastic
with silver metal coloured split

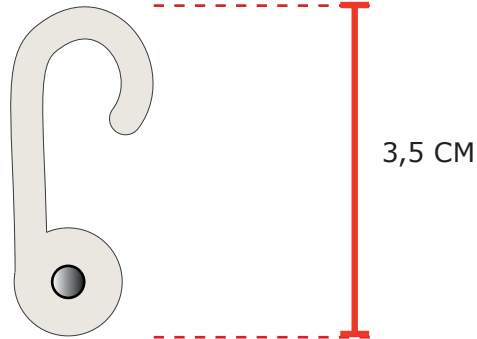

CENTER PLACED ON BACK SIDE OF BOX

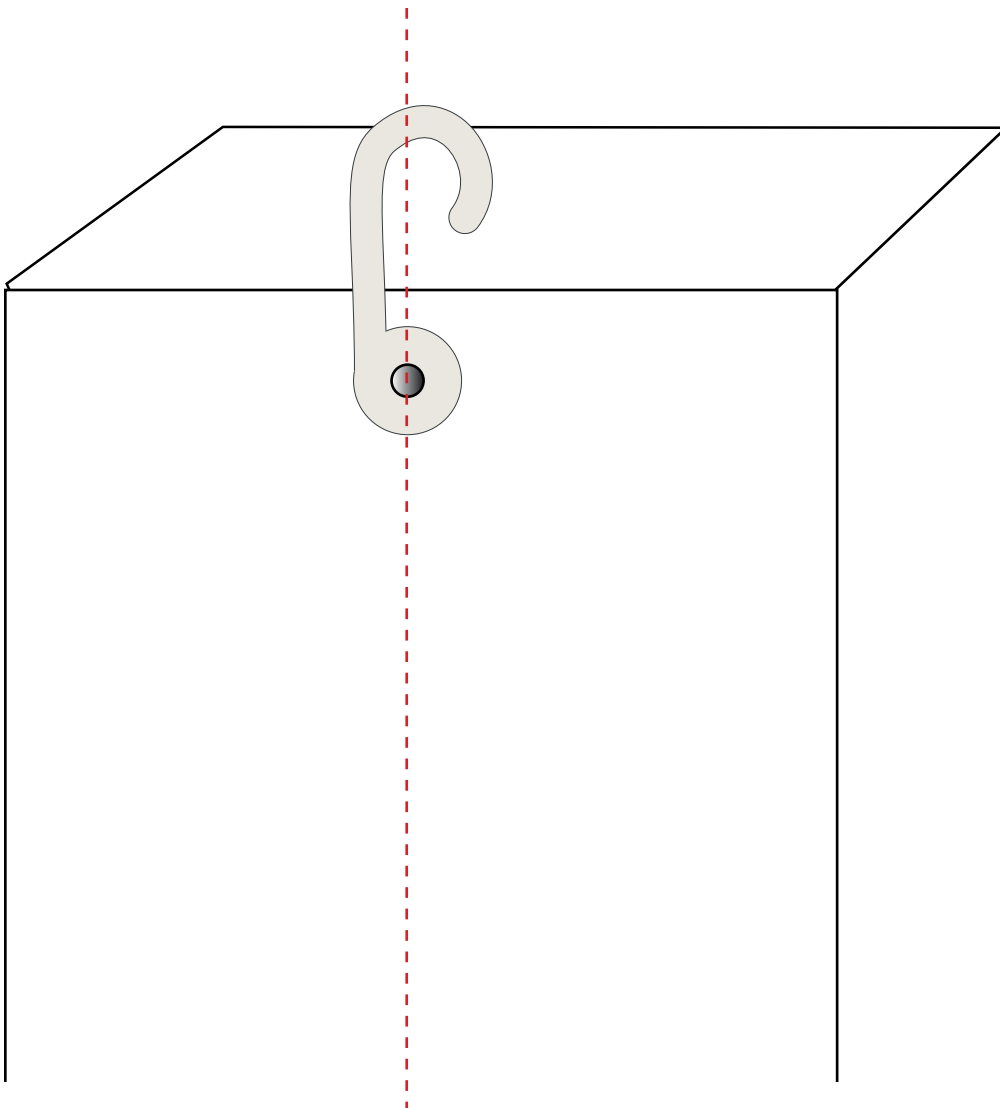

Label: LINDBERGH	Date: 05/09/2022 Modification date: 13 November 2025 11:30 am	
Description: Label instruction for 10-pack COTTON STRETCH boxers	Labels instruc. No.: LBA-9608	Design: TMA

Finish box with sticker placement

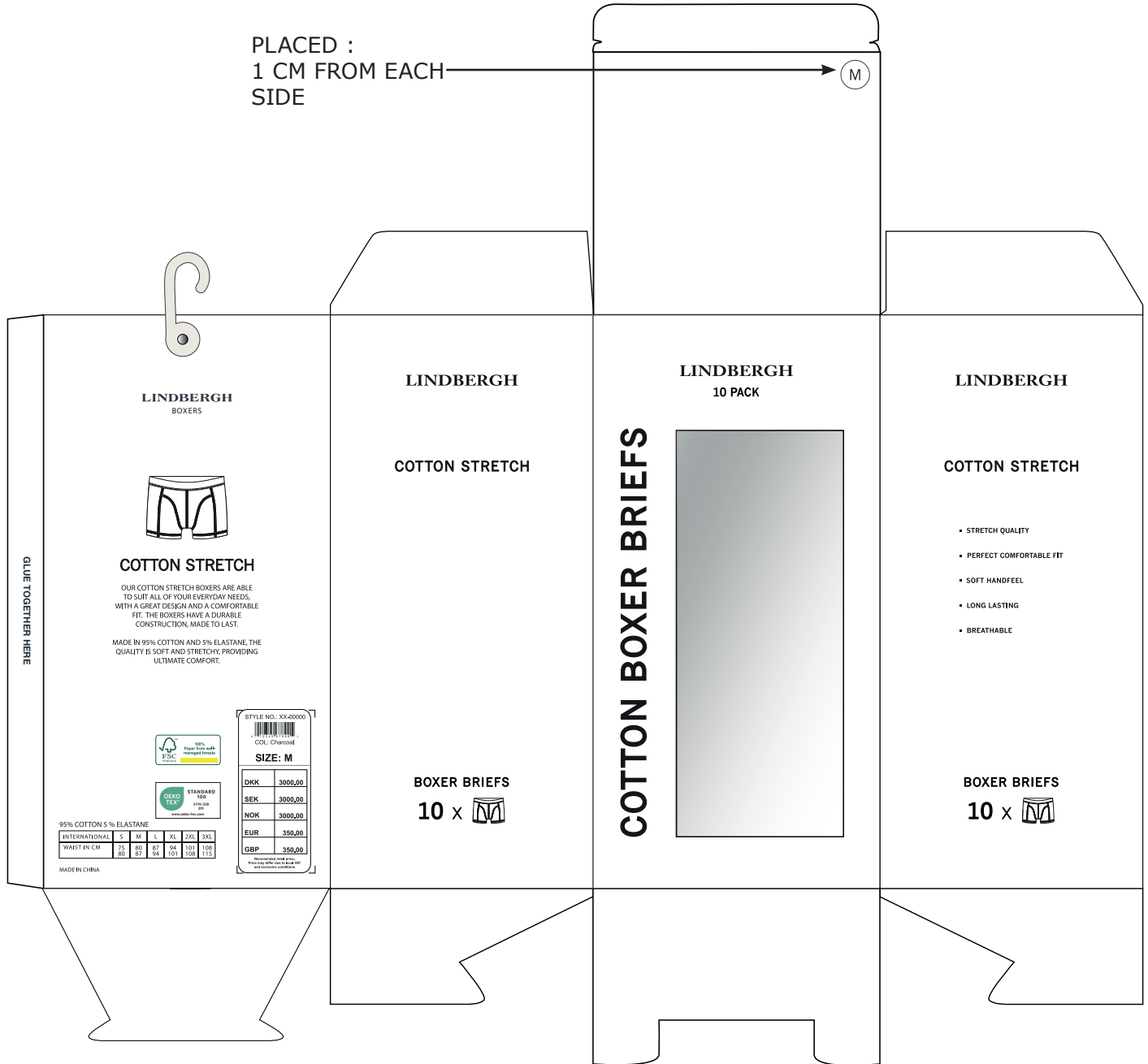

Label: LINDBERGH	Date: 05/09/2022 Modification date: 13 November 2025 11:30 am	
Description: Label instruction for 10-pack COTTON STRETCH boxers	Labels instruc. No.: LBA-9608	Design: TMA

Label instructions:

Find correct RN and CA number in supplier manual under packing and labeling → special orders. Please center text, when correct number is added.

Made in sticker

Ref. no.: PWT-102 (lindbergh)

MADE IN XXXXXX
FABRIQUE EN XXXXXX

Placement:

Please see separate instruction.

PLEASE PLACE SIDESEAM AT RIGHT SIDE

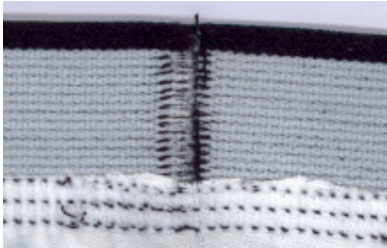

Elasticated waistband inside, with printed size label and carelabel

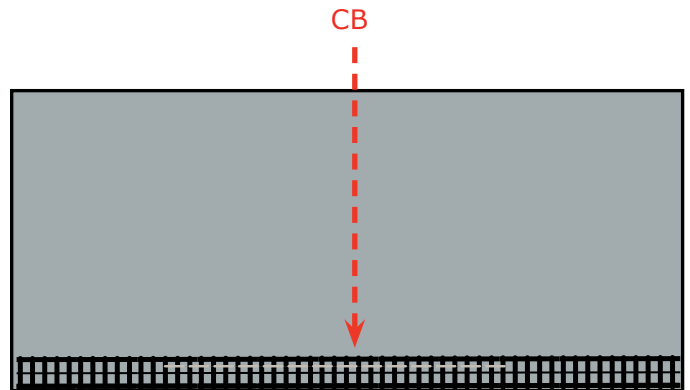

CB

2,5 CM

Medium

2 CM

STYLE: XX-XXXXX
ORDER: XXXXXXXXX

RN no.XXXX
CA no.XXXX

WASH WITH SIMILAR COLOURS
MAX SHRINKAGE 5%.

5% LYCRA
95% COTTON



Small

STYLE: XX-XXXXX
ORDER: XXXXXXXXX

RN no.XXXX
CA no.XXXX

WASH WITH SIMILAR COLOURS
MAX SHRINKAGE 5%.

47,5% MODAL
42,5% COTTON
10% ELASTANE



X Large

STYLE: XX-XXXXX
ORDER: XXXXXXXXX

RN no.XXXX
CA no.XXXX

WASH WITH SIMILAR COLOURS
MAX SHRINKAGE 5%.

47,5% MODAL
42,5% COTTON
10% ELASTANE



Medium

STYLE: XX-XXXXX
ORDER: XXXXXXXXX

RN no.XXXX
CA no.XXXX

WASH WITH SIMILAR COLOURS
MAX SHRINKAGE 5%.

47,5% MODAL
42,5% COTTON
10% ELASTANE



2X Large

STYLE: XX-XXXXX
ORDER: XXXXXXXXX

RN no.XXXX
CA no.XXXX

WASH WITH SIMILAR COLOURS
MAX SHRINKAGE 5%.

47,5% MODAL
42,5% COTTON
10% ELASTANE



Large

STYLE: XX-XXXXX
ORDER: XXXXXXXXX

RN no.XXXX
CA no.XXXX

WASH WITH SIMILAR COLOURS
MAX SHRINKAGE 5%.

47,5% MODAL
42,5% COTTON
10% ELASTANE



3X Large

STYLE: XX-XXXXX
ORDER: XXXXXXXXX

RN no.XXXX
CA no.XXXX

WASH WITH SIMILAR COLOURS
MAX SHRINKAGE 5%.

47,5% MODAL
42,5% COTTON
10% ELASTANE



Size label font	Arial Bold
Size label fontsize	14
Carelabel font	Arial
Carelabel fontsize	9
Print colour on light fabrics	Lt grey 15-4101 TCX
Print colour on dark fabrics	White

Label: LINDBERGH	Date: 05/09/2022 Modification date: 13 November 2025 11:30 am	
Description: Label instruction for 10-pack COTTON STRETCH boxers	Labels instruc. No.: LBA-9608	Design: TMA

Box when folded

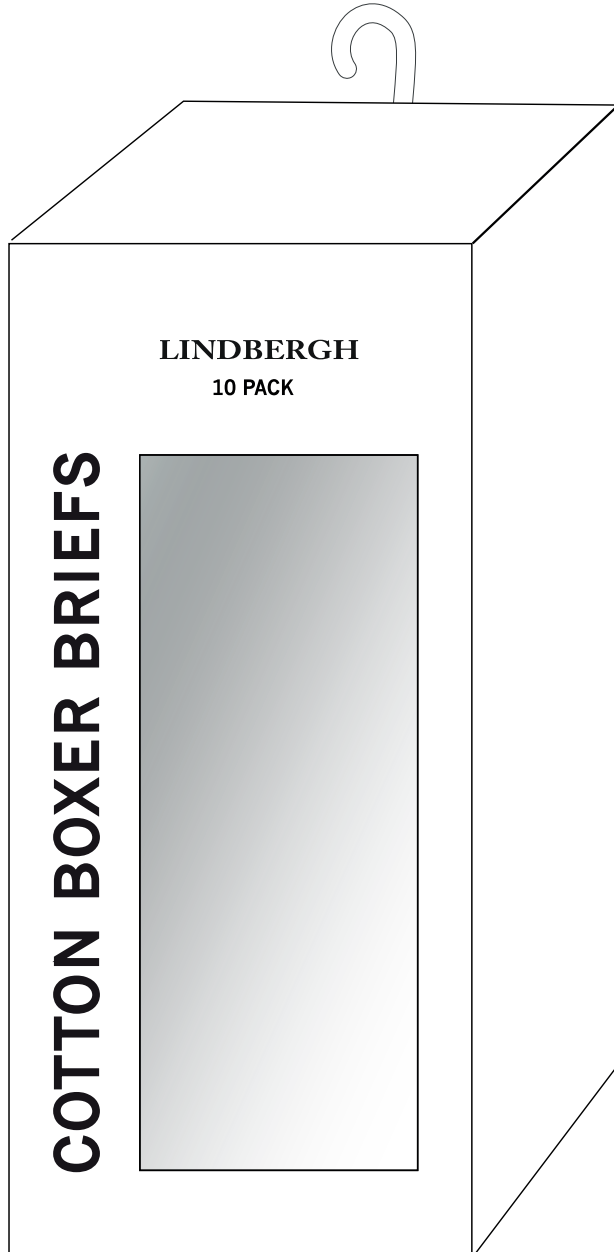

Label: LINDBERGH	Date: 05/09/2022 Modification date: 13 November 2025 11:30 am	
Description: Label instruction for 10-pack COTTON STRETCH boxers	Labels instruc. No.: LBA-9608	Design: TMA

Placement of trunks in box:

Trunk should be folded like always:



6 pairs should be placed on top of Each other facing front window:



4 pairs should be stacked at back of Box:



Box seen from top, when packed with All 10 pairs of trunks: