

Label: LINDBERGH BLACK	Date: 30/09/2024: Modification Date: 15 April 2026 4:54 pm	Design: WAI
Description: 1927 Shirt - MODERN FIT	Labels instructions no.	LBH-B-2902

HANGTAG instruction:

LBH-B-999 HANGTAG

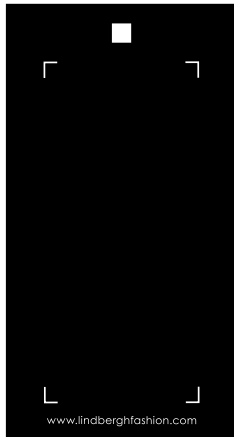
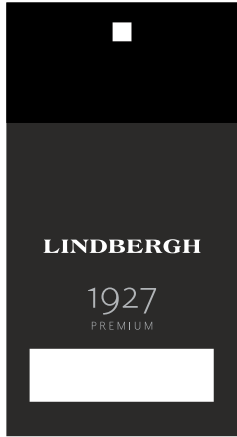

+ storytelling hangtag
LBH-B-998

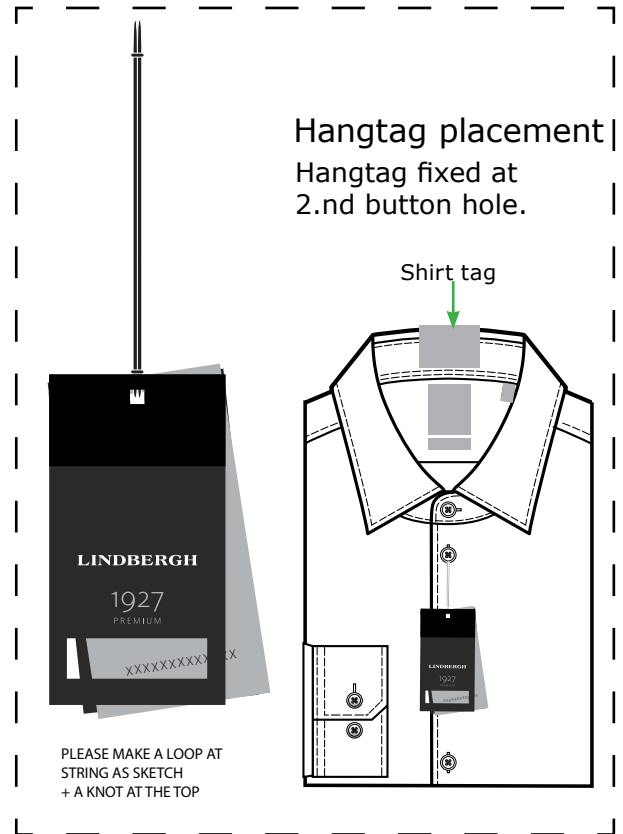

SPARE BUTTONS

To be sewn at care label

STICKER for salesman sample

Back side:

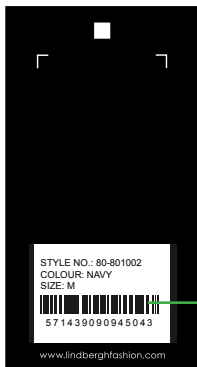

Follow instruction no. :
007 salesman sticker

Sticker hangtag

BARCODE for production

Back side:

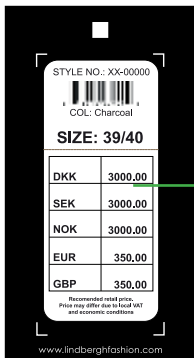

Barcode placement
(for production only)
Place price sticker at
fixing points.

Sticker hangtag

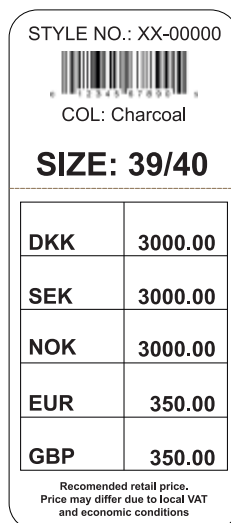

LBH-B-958 SHIRT TAG



Front



Back

Placement:
CB at collar

Label: LINDBERGH B L A C K	Date: 30/09/2024: Modification Date: 15 April 2026 4:54 pm	Design: WAI
Description: 1927 Shirt - MODERN FIT	Labels instructions no.	LBH-B-2902

LABELS to use:

Main Label
LBH-B-891

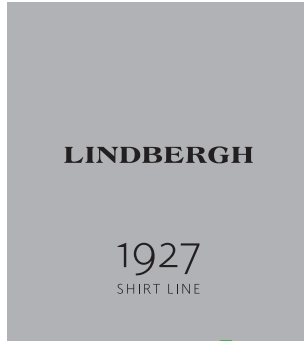

1cm



FITTING LABEL
Size label
LBH-B-890

Size label
LBH-B-893

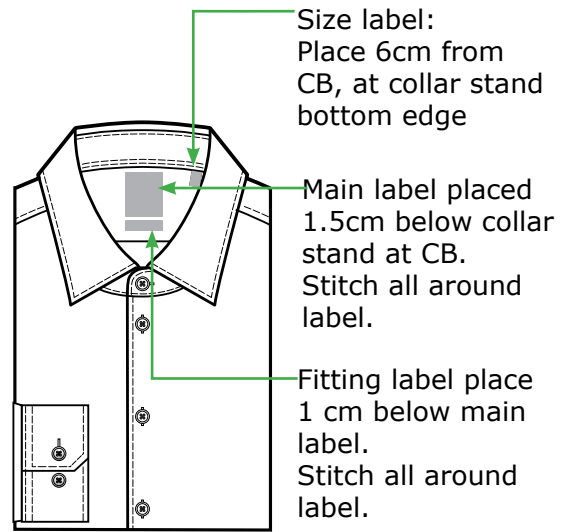
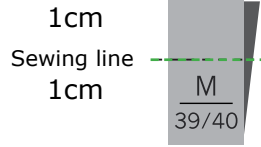

LABEL at placket:

LABEL LBH-B-892

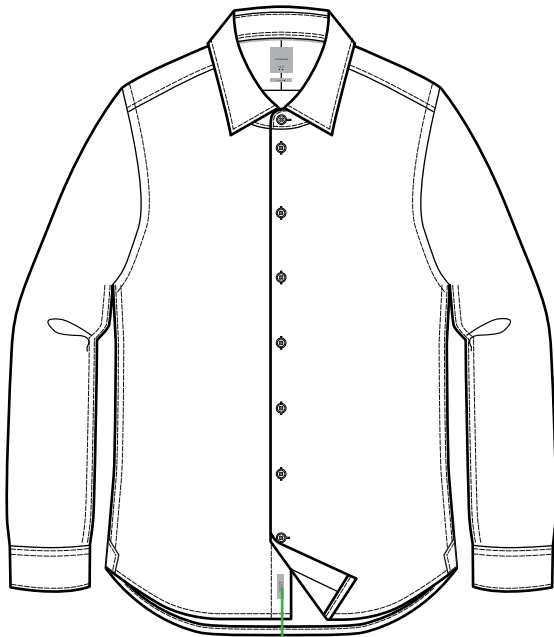

Label:
Center placed at
placket.
3,5 cm form hem

1927

Embroidery at sleeve:

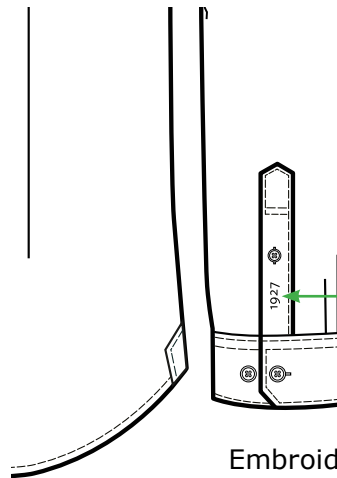

Embroidery only at
RIGHT side as worn
sleeve placket

Size : 0,8 x 2,1 cm
Font: Elido reg.

1927

Embroidery col :
See style sketch

Label: LINDBERGH B L A C K	Date: 30/09/2024: Modification Date: 15 April 2026 4:54 pm	Design: WAI
Description: 1927 Shirt - MODERN FIT	Labels instructions no.	LBH-B-2902

Folding & packing instruction :

SHORT SLEEVE

LONG SLEEVE

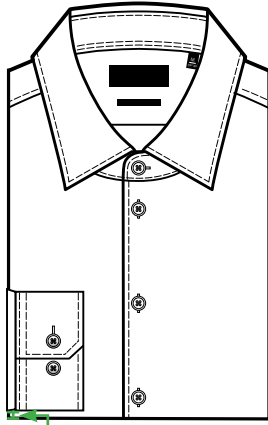
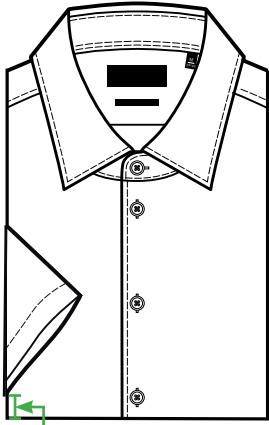

4cm from bottom

1cm from bottom

FOLDED & PACKED

21cm(W) x 36cm(H)

Each garment packed in polybag with size and sticker.

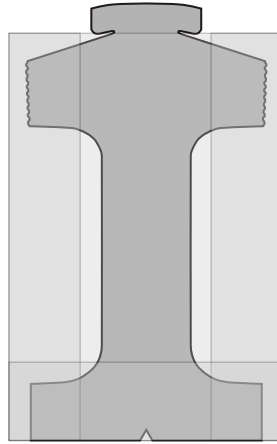

7 layers of tissue paper.

30cm(W) X 48cm(H)
Only top layer of tissue paper is with logo print

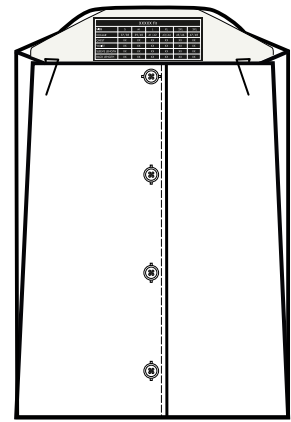

Please use clips to fix the shirt

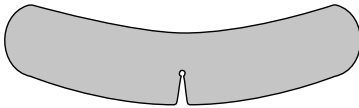

Single butterfly to fix collar.

Each garment packed with transparent plastic butterfly underneath collar

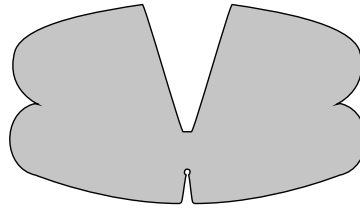

Double butterfly to fix button down collar

Each garment packed with transparent plastic butterfly underneath collar



Transparent plastic collar stand

Label: LINDBERGH B L A C K	Date: 30/09/2024: Modification Date: 15 April 2026 4:54 pm	Design: WAI
Description: 1927 Shirt - MODERN FIT	Labels instructions no.	LBH-B-2902

UPPER Tissue Paper

Size: **30X48cm**

Tissue paper: White/Transparent

Print col: White

see tissue paper artwork details in
supplier manual



Label: LINDBERGH B L A C K	Date: 30/09/2024: Modification Date: 15 April 2026 4:54 pm	Design: WAI
Description: 1927 Shirt - MODERN FIT	Labels instructions no.	LBH-B-2902

LBH-B-954 Cardboard:

See cardboard measurements and details in LBH-B-954 TP

Cardboard color (both sides):	
Brilliant White 11-4001 TCX	

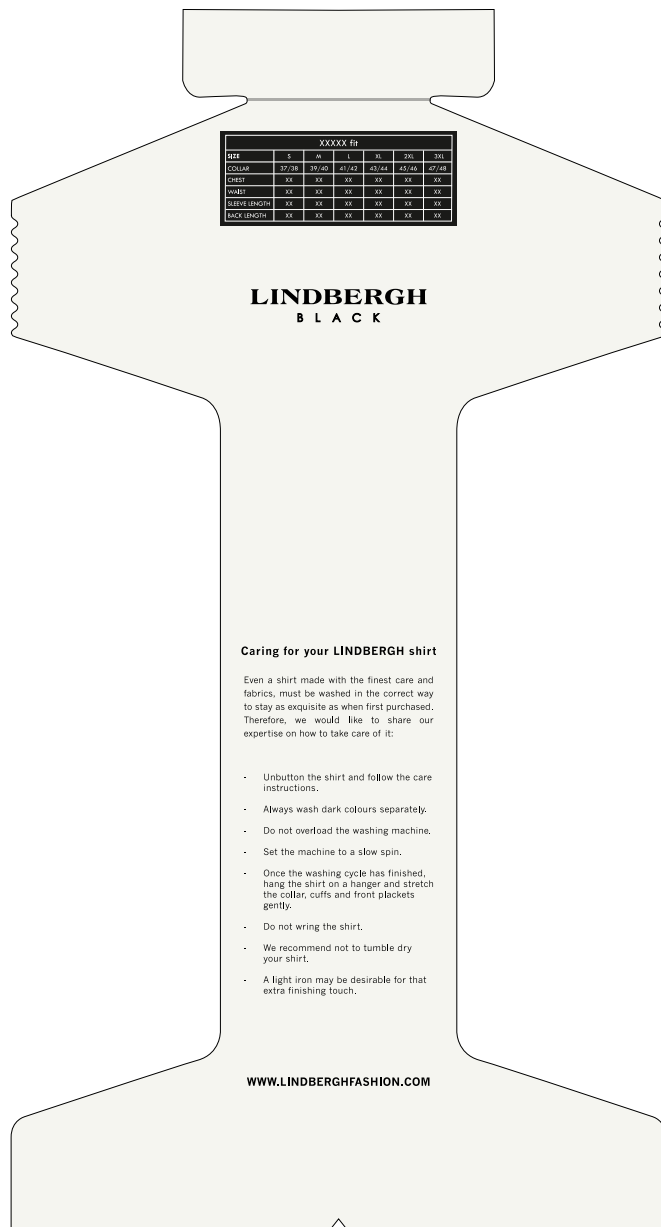

Info Sticker for cardboard :

Always check measurement for correct measure

XXXXX fit						
SIZE	S	M	L	XL	2XL	3XL
COLLAR	37/38	39/40	41/42	43/44	45/46	47/48
CHEST	XX	XX	XX	XX	XX	XX
WAIST	XX	XX	XX	XX	XX	XX
SLEEVE LENGTH	XX	XX	XX	XX	XX	XX
BACK LENGTH	XX	XX	XX	XX	XX	XX

Only for illustration, follow measurement chart + TP info

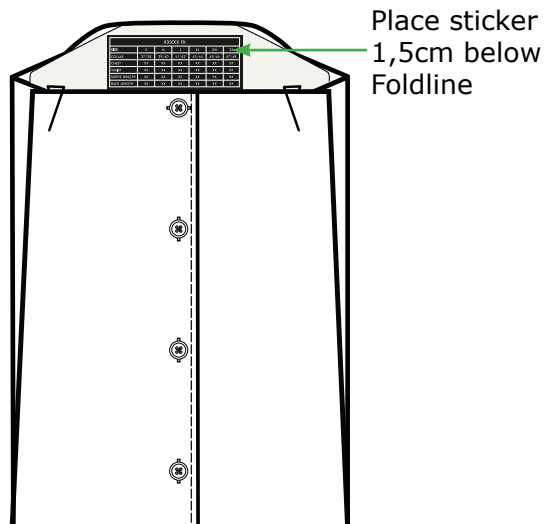

Sticker info:	
Size:	W:7,5cm; H: 3 cm
Font:	Tw Cen MT
Placement:	1,5cm below foldline
Print color	Brilliant White 11-4001 TCX
Sticker color	Jet Black