

Label: LINDBERGH BLACK	Date: 30/09/2024: Modification Date: 15 April 2026 4:54 pm	Design: WAI
Description: 1927 Shirt - MODERN FIT - SOFT PACKING	Labels instructions no.	LBH-B-2902A

HANGTAG instruction:

LBH-B-999 HANGTAG

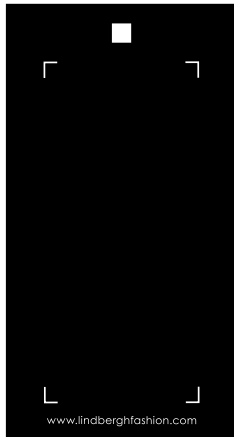
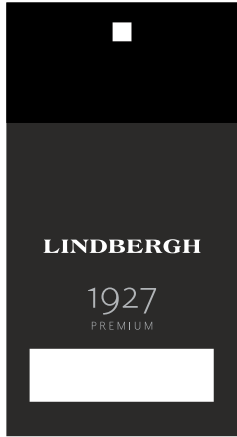

+ storytelling hangtag
LBH-B-998

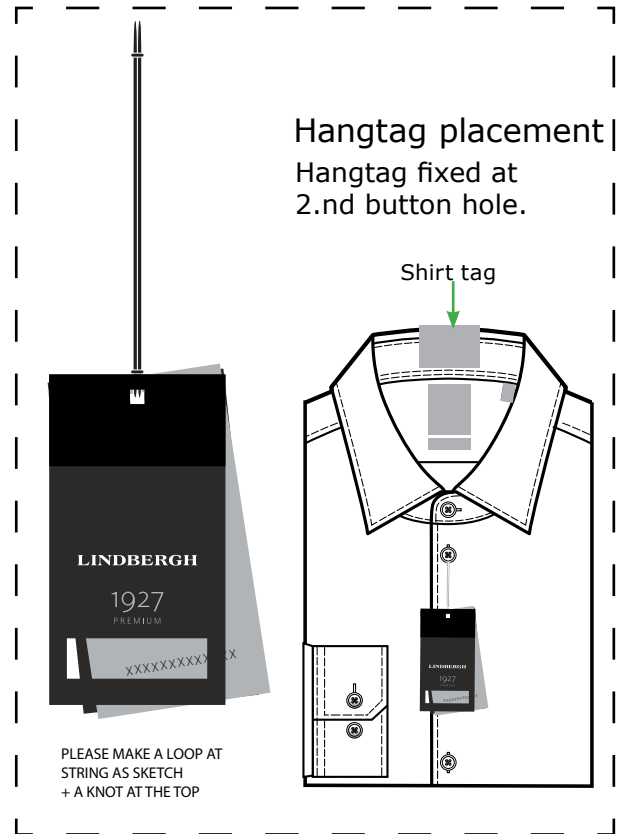

SPARE BUTTONS

To be sewn at care label

STICKER for salesman sample

Back side:

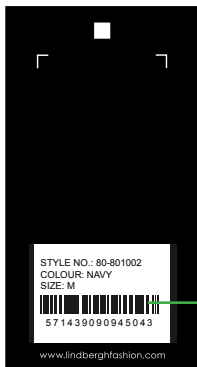

Follow instruction no. :
007 salesman sticker

Sticker hangtag

BARCODE for production

Back side:

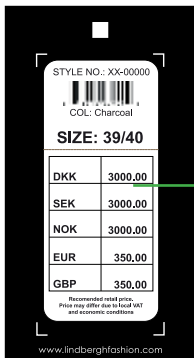

Barcode placement
(for production only)
Place price sticker at fixing points.

Sticker hangtag

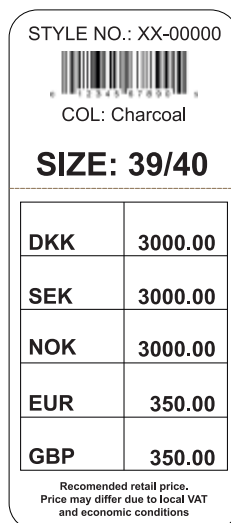

LBH-B-958 SHIRT TAG



Front



Back

Placement:
CB at collar

Label: LINDBERGH B L A C K	Date: 30/09/2024: Modification Date: 15 April 2026 4:54 pm	Design: WAI
Description: 1927 Shirt - MODERN FIT - SOFT PACKING	Labels instructions no.	LBH-B-2902A

LABELS to use:

Main Label
LBH-B-891

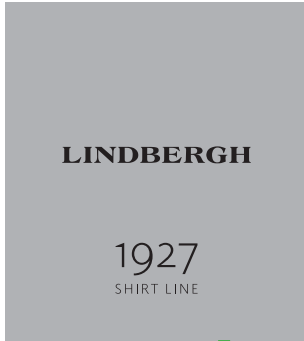

1cm

FITTING LABEL
Size label
LBH-B-890

Size label
LBH-B-893

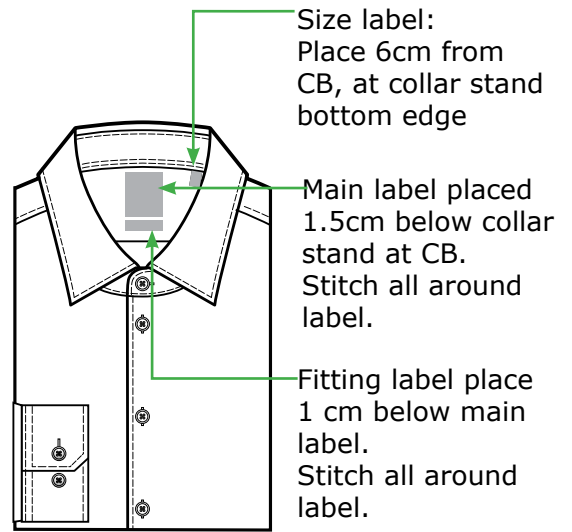
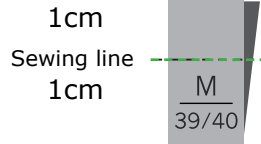

LABEL at placket:

LABEL LBH-B-892

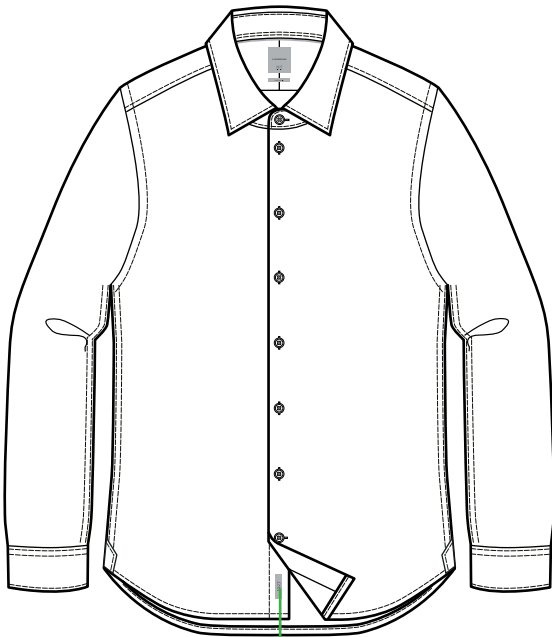

Label:
Center placed at
placket.
3,5 cm form hem

1927

Embroidery at sleeve:

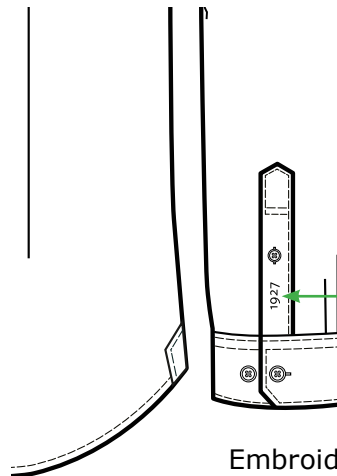

Embroidery only at
RIGHT side as worn
sleeve placket

Size : 0,8 x 2,1 cm
Font: Elido reg.

1927

Embroidery col :
See style sketch

Label: LINDBERGH B L A C K	Date: 30/09/2024: Modification Date: 15 April 2026 4:54 pm	Design: WAI
Description: 1927 Shirt - MODERN FIT - SOFT PACKING	Labels instructions no.	LBH-B-2902A

Folding & packing instruction :

SHORT SLEEVE

LONG SLEEVE

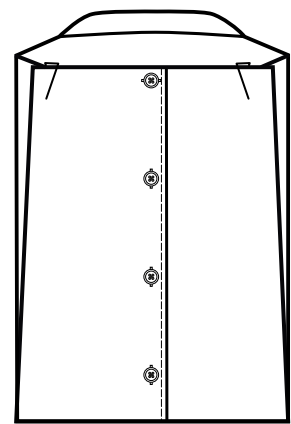
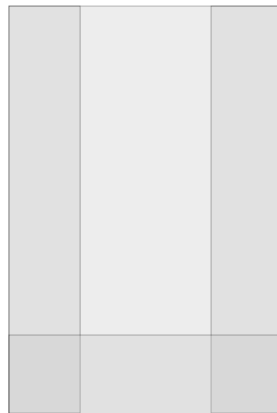
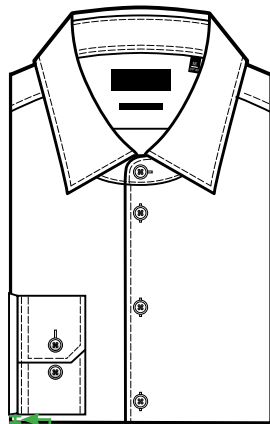
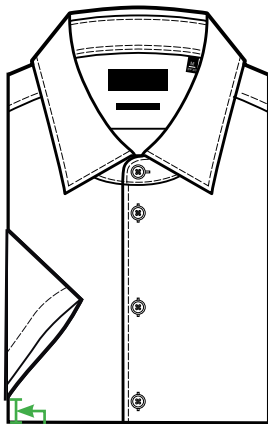

4cm from bottom

1cm from bottom

FOLDED & PACKED

7 layers of tissue paper.
NO CARDBOARD

Please use clips to fix
the shirt

21cm(W) x 36cm(H)

Each garment packed in polybag with
size and sticker.

30cm(W) X 48cm(H)
Only top layer of tissue
paper is with logo print

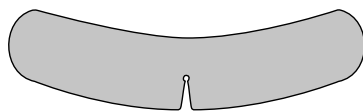

Single butterfly to fix collar.

Each garment packed with
transparent plastic butterfly
underneath collar

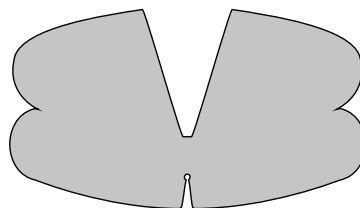

Double butterfly to fix button down collar

Each garment packed with transparent
plastic butterfly underneath collar

Casual packing - no cardboard, no measurement sticker

Label: LINDBERGH B L A C K	Date: 30/09/2024: Modification Date: 15 April 2026 4:54 pm	Design: WAI
Description: 1927 Shirt - MODERN FIT - SOFT PACKING	Labels instructions no.	LBH-B-2902A

UPPER Tissue Paper

Size: **30X48cm**

Print col: BLACK

Logo Print: 7cm(W)
 center placed at paper

