

<b>Label:</b> <b>LINDBERGH</b> BLACK	<b>Date:</b> 15/04/2026: <b>Modification Date:</b> 15 April 2026 4:43 pm	<b>Design:</b> WAI
<b>Description:</b> 1927 Shirt - COMFORT FIT	<b>Labels instructions no.</b>	<b>LBH-B-2904</b>

## HANGTAG instruction:

LBH-B-999 HANGTAG

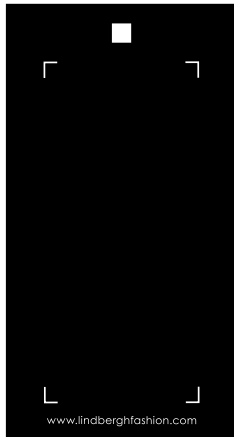
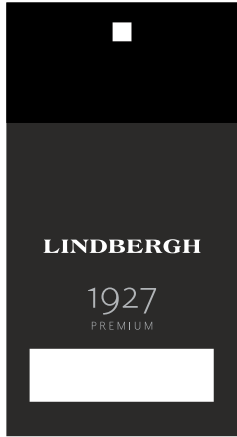

+ storytelling hangtag  
LBH-B-998

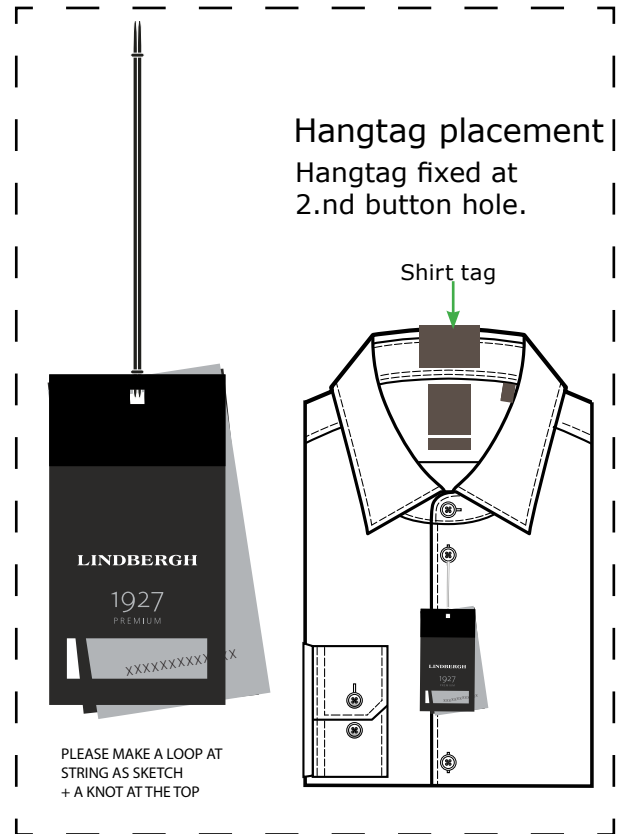

## STICKER for salesman sample

Back side:

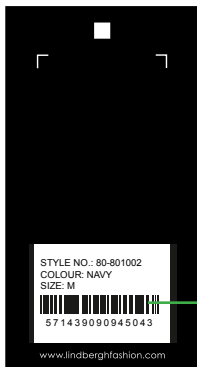

Follow instruction no. :  
007 salesman sticker

Sticker hangtag

## SPARE BUTTONS

To be sewn at care label

## BARCODE for production

Back side:



Barcode placement  
(for production only)  
Place price sticker at  
fixing points.

Sticker hangtag

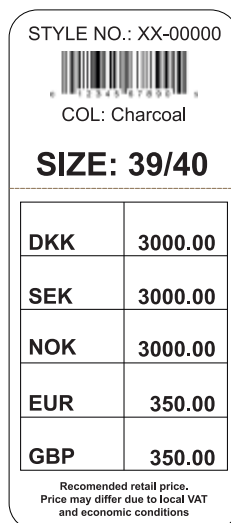

## LBH-B-949C SHIRT TAG



Front

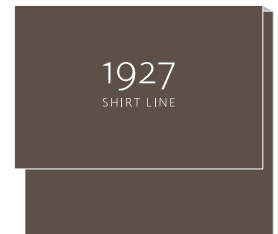

Back

Placement:  
CB at collar

<b>Label:</b> <b>LINDBERGH</b> B L A C K	<b>Date:</b> 15/04/2026: <b>Modification Date:</b> 15 April 2026 4:43 pm	<b>Design:</b> WAI
<b>Description:</b> 1927 Shirt - COMFORT FIT	<b>Labels instructions no.</b>	<b>LBH-B-2904</b>

## LABELS to use:

Main Label  
LBH-B-895C

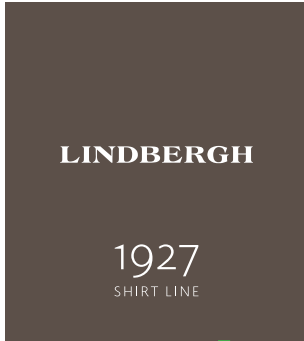

1cm FITTING LABEL



Size label  
LBH-B-894C

Size label  
LBH-B-896C

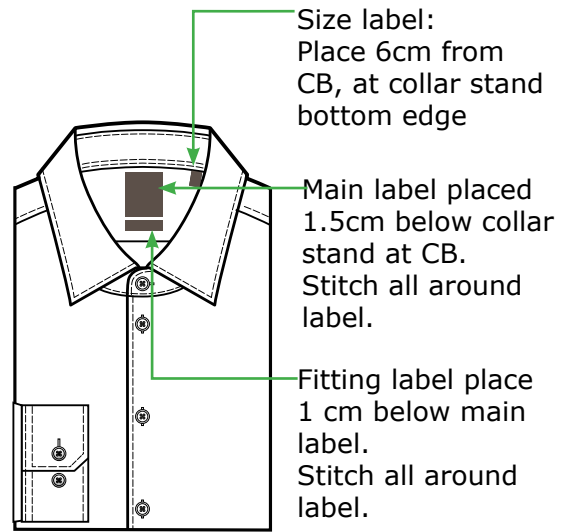
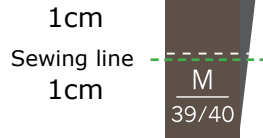

## LABEL at placket:

LABEL LBH-B-897C

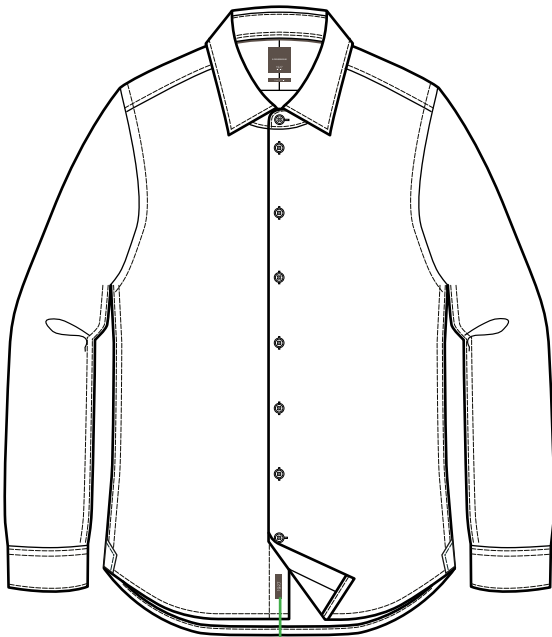

Label:  
Center placed at  
placket.  
3,5 cm form hem



## Embroidery at sleeve:

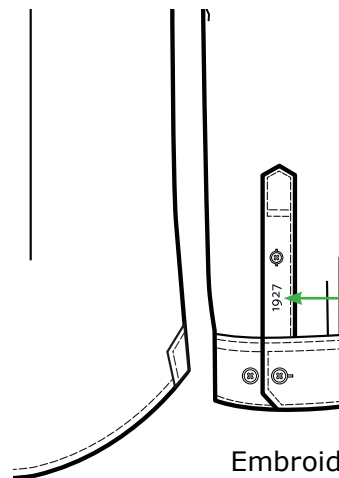

Embroidery only at  
RIGHT side as worn  
sleeve placket

Size : 0,8x 2,1 cm  
Font: Elido reg.

1927

Embroidery col :  
See style sketch

<b>Label:</b> <b>LINDBERGH</b> B L A C K	<b>Date:</b> 15/04/2026: <b>Modification Date:</b> 15 April 2026 4:43 pm	<b>Design:</b> WAI
<b>Description:</b> 1927 Shirt - COMFORT FIT	<b>Labels instructions no.</b>	<b>LBH-B-2904</b>

## Folding & packing instruction :

SHORT SLEEVE

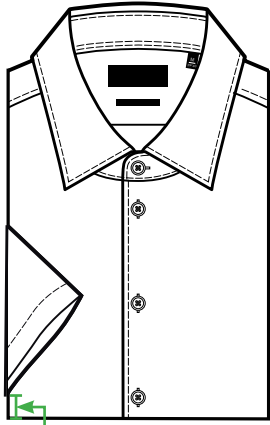

4cm from bottom

LONG SLEEVE

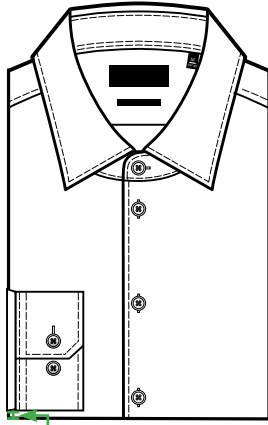

1cm from bottom

FOLDED & PACKED

21cm(W) x 36cm(H)

Each garment packed in polybag with size and sticker.

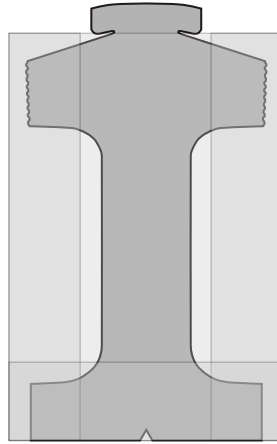

7 layers of tissue paper.

30cm(W) X 48cm(H)  
Only top layer of tissue paper is with logo print

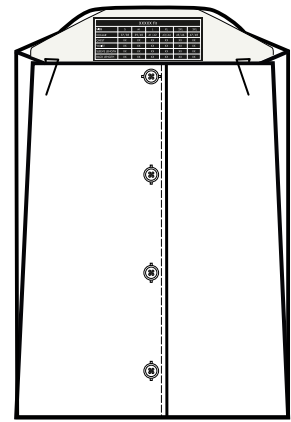

Please use clips to fix the shirt

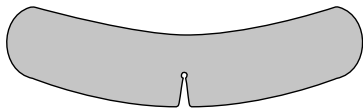

Single butterfly to fix collar.

Each garment packed with transparent plastic butterfly underneath collar

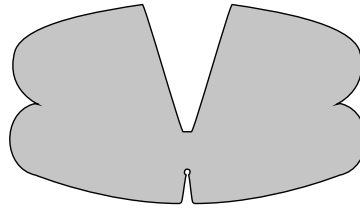

Double butterfly to fix button down collar

Each garment packed with transparent plastic butterfly underneath collar



Transparent plastic collar stand

<b>Label:</b> <b>LINDBERGH</b> B L A C K	<b>Date:</b> 15/04/2026: <b>Modification Date:</b> 15 April 2026 4:43 pm	<b>Design:</b> WAI
<b>Description:</b> 1927 Shirt - COMFORT FIT	<b>Labels instructions no.</b>	<b>LBH-B-2904</b>

**UPPER Tissue Paper**

Size: **30X48cm**

Tissue paper: White/Transparent

Print col: White

see tissue paper artwork details in  
supplier manual



<b>Label:</b> <b>LINDBERGH</b> B L A C K	<b>Date:</b> 15/04/2026: <b>Modification Date:</b> 15 April 2026 4:43 pm	<b>Design:</b> WAI
<b>Description:</b> 1927 Shirt - COMFORT FIT	<b>Labels instructions no.</b>	<b>LBH-B-2904</b>

## LBH-B-954 Cardboard:

See cardboard measurements and details in LBH-B-954 TP

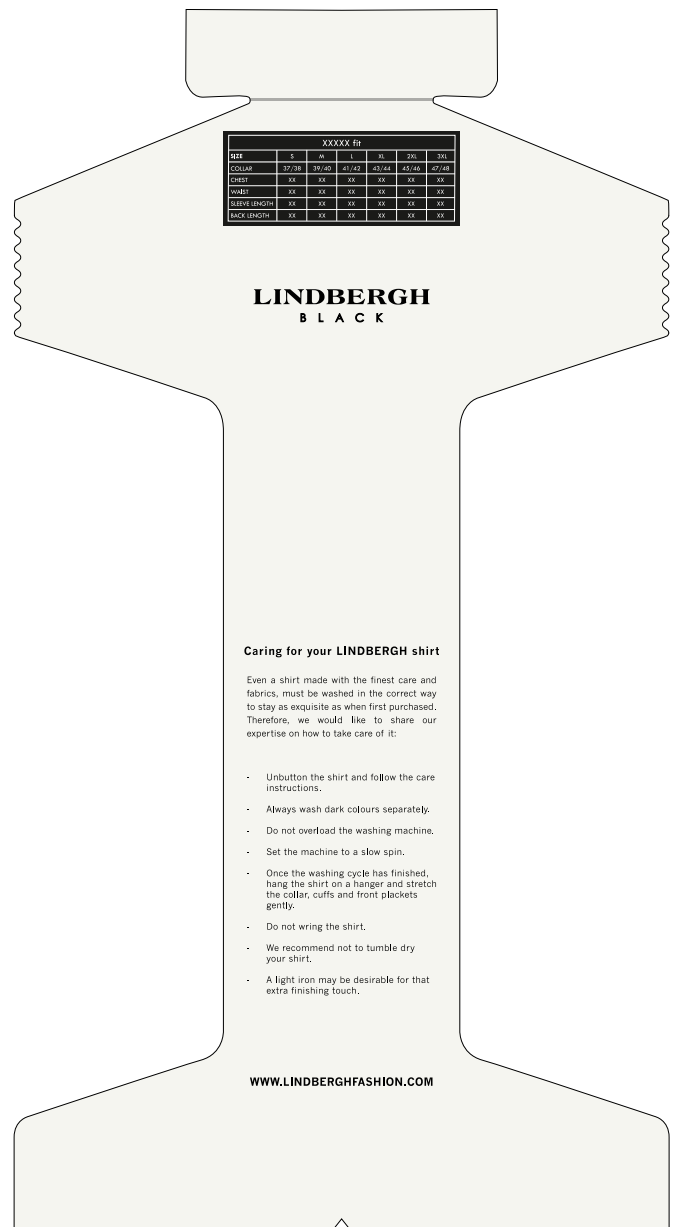

<b>Cardboard color (both sides):</b>	
Brilliant White 11-4001 TCX	

## Info Sticker for cardboard :

Always check measurement for correct measure

XXXXX fit						
SIZE	S	M	L	XL	2XL	3XL
COLLAR	37/38	39/40	41/42	43/44	45/46	47/48
CHEST	XX	XX	XX	XX	XX	XX
WAIST	XX	XX	XX	XX	XX	XX
SLEEVE LENGTH	XX	XX	XX	XX	XX	XX
BACK LENGTH	XX	XX	XX	XX	XX	XX

*Only for illustration, follow measurement chart + TP info*

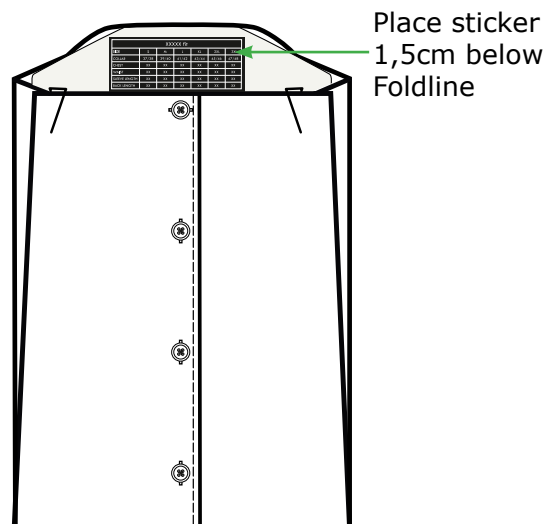

<b>Sticker info:</b>	
<b>Size:</b>	W:7,5cm; H: 3 cm
<b>Font:</b>	Tw Cen MT
<b>Placement:</b>	1,5cm below foldline
<b>Print color</b>	Brilliant White 11-4001 TCX
<b>Sticker color</b>	Jet Black