

Label/concept: 	Morgan labels instruc. No.: MOR-2001	Output date: 07/12/16 Modification date: 17 June 2019 2:35 pm
	Style: Hard packing/comfort fit	Design: SPE

Label No.:	MOR-147 small hangtag
Placement:	Should be fixed through 2.buttonhole

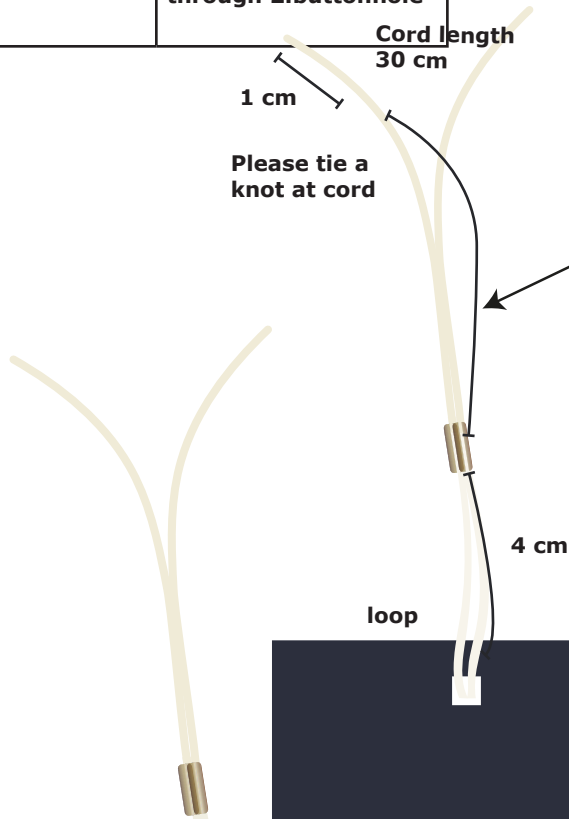

007-sales sample sticker
See instruction



back side

Barcode sticker for production



front side



Label/concept: MORGAN <small>ESTABLISHED 1985</small>	Morgan labels instruc. No.: MOR-2001	Output date: 07/12/16 Modification date: 17 June 2019 2:35 pm
	Style: Hard packing/comfort fit	Design: SPE

Only for Comfort fit styles

Label No.:	MOR-101 main label
Placement:	Center back 1,5 cm below neck seam. top stitching 0,1 cm at 2 sides

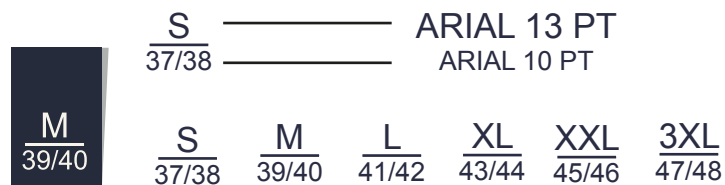

MOR- 103A Size label for shirts

Size: H: 3,5 cm W:1,2cm

Quality: Polyester/satinweave dull finish/soft edges

Text col: Marshmallow 11-4300 TCX

Main col:Navy Blazer 19-3923 TCX

Font: Arial

size M for salessample



Label No.:	MOR-103A size labe
Placement:	At right side inside collar

Label No.:	MOR-170 comfort fit label
Placement:	Center back 0,5 cm below main label top stitching 0,1 cm at 2 sides

MOR- 170 comfort fit

Size: H: 0,8 CM W:5,5 CM

Quality: as min label

Text col:11-4300 TCX Marshmallow

Label/concept: MORGAN <small>ESTABLISHED 1985</small>	Morgan labels instruc. No.: MOR-2001	Output date: 07/12/16 Modification date: 17 June 2019 2:35 pm
	style: Hard packing/comfort fit	Design: SPE

Only for regular fit styles

Label No.:	MOR-101 main label
Placement:	Center back 1,5 cm below neck seam. top stitching 0,1 cm at 2 sides

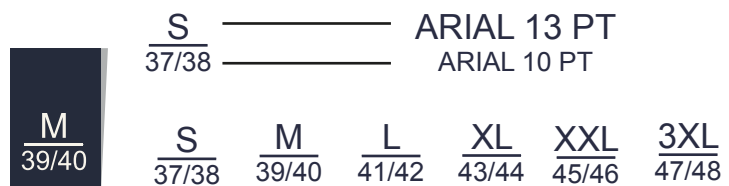

MOR- 103A Size label for shirts

Size: H: 3,5 cm W:1,2cm

Quality: Polyester/satinweave dull finish/soft edges

Text col: Marshmallow 11-4300 TCX

Main col:Navy Blazer 19-3923 TCX

Font: Arial

size M for salessample



Label No.:	MOR-103A size labe
Placement:	At right side inside collar

Label No.:	MOR-127 regular fit label
Placement:	Center back 0,5 cm below main label top stitching 0,1 cm at 2 sides

MOR- 127 regular fit

Size: H: 0,8 CM W:5,5 CM

Quality: as min label

Text col:11-4300 TCX Marshmallow

Main col: 19-3923 TCX Navy blazer

FONT: BANK GOTHIC



Label/concept: MORGAN <small>ESTABLISHED 1985</small>	Morgan labels instruc. No.: MOR-2001	Output date: 07/12/16 Modification date: 17 June 2019 2:35 pm
	Style: Hard packing/comfort fit	Design: SPE

HARD PACKING/FOLDING INSTRUCTION FOR LONG SLEEVES MORGAN

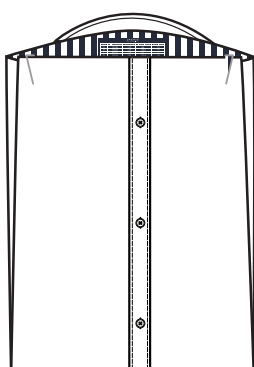

Use metal clips to fix the shirt when packing

Double butterfly to fix normal collar



Double butterfly to fix buttondown collar

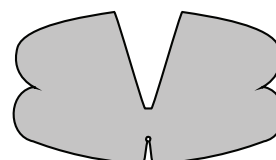

- Each garment folded as illustrated.
- Each garment packed in a polybag with sizeprint and sticker
- Each garment packed with 8 pcs. of noisy tissue paper 30x40 cm
- Each garment packed with a plastic butterfly underneath collar
- Each garment packed with cardboard

HARD PACKING/FOLDING INSTRUCTION FOR SHORT SLEEVES MORGAN

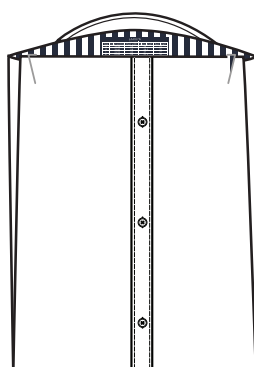

Use metal clips to fix the shirt when packing

Double butterfly to fix normal collar



Double butterfly to fix buttondown collar

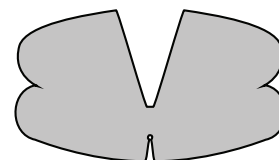

- Each garment folded as illustrated.
- Each garment packed in a polybag with sizeprint and sticker
- Each garment packed with 8 pcs. of noisy tissue paper 30x40 cm
- Each garment packed with a plastic butterfly underneath collar
- Each garment packed with cardboard

SIZE STICKER FOR SHIRTS HARD PACKING (SUPPLIER MADE) MORGAN

Please use the sticker for right model

For model: Regular fit - L/S - OUT

MORGAN				
Size	Collar opening	Chest width	Sleeve lenght	Back lenght
S	37/38	110	66	73
M	39/40	118	66,5	75
L	41/41	126	67	77
XL	43/44	134	67,5	79
XXL	45/46	142	68	81
3XL	47/48	150	69	84

NB: REGULAR FIT

For model: Regular fit - S/S - OUT

MORGAN				
Size	Collar opening	Chest width	Sleeve lenght	Back lenght
S	37/38	110	24	73
M	39/40	118	25	75
L	41/41	126	26	77
XL	43/44	134	26,5	79
XXL	45/46	142	27	81
3XL	47/48	150	27,5	84



For model: Regular fit - L/S

MORGAN				
Size	Collar opening	Chest width	Sleeve lenght	Back lenght
S	37/38	110	66	78
M	39/40	118	66,5	80
L	41/41	126	67	82
XL	43/44	134	67,5	84
XXL	45/46	142	68	86
3XL	47/48	150	69	89

For model: Regular fit - S/S

MORGAN				
Size	Collar opening	Chest width	Sleeve lenght	Back lenght
S	37/38	110	24	78
M	39/40	118	25	80
L	41/41	126	26	82
XL	43/44	134	26,5	84
XXL	45/46	142	27	86
3XL	47/48	150	27,5	89

MORGAN				
Size	Collar opening	Chest width	Sleeve lenght	Back lenght
S	37/38	110	66	73
M	39/40	118	66,5	75
L	41/41	126	67	77
XL	43/44	134	67,5	79
XXL	45/46	142	68	81
3XL	47/48	150	69	84

Size sticker

size: w:9 cm H: 3,5cm

Sticker colour: 19-3923 TCX navy blazer

Text col:: white

Font: verdana 7PT

Placement: CARDBOARD

Label/concept:

MORGAN
ESTABLISHED 1985

Morgan labels instruc. No.: MOR-2001

style: **Hard packing/comfort fit**

Output date:07/12/16
Modification date:
17 June 2019 2:35 pm

Design:
SPE

SIZE STICKER FOR SHIRTS HARD PACKING (SUPPLIER MADE)

MORGAN

Please use the sticker for right model

For model: **Comfort fit - L/S - OUT**

MORGAN				
Size	Collar opening	Chest width	Sleeve lenght	Back lenght
S	37/38	114	66	78
M	39/40	122	66,5	80
L	41/41	130	67	82
XL	43/44	138	67,5	84
XXL	45/46	146	68	86

For model: **Comfort fit - S/S - OUT**

MORGAN				
Size	Collar opening	Chest width	Sleeve lenght	Back lenght
S	37/38	114	24	73
M	39/40	122	25	75
L	41/41	130	26	77
XL	43/44	138	26,5	79
XXL	45/46	146	27	81

NB: COMFORT FIT

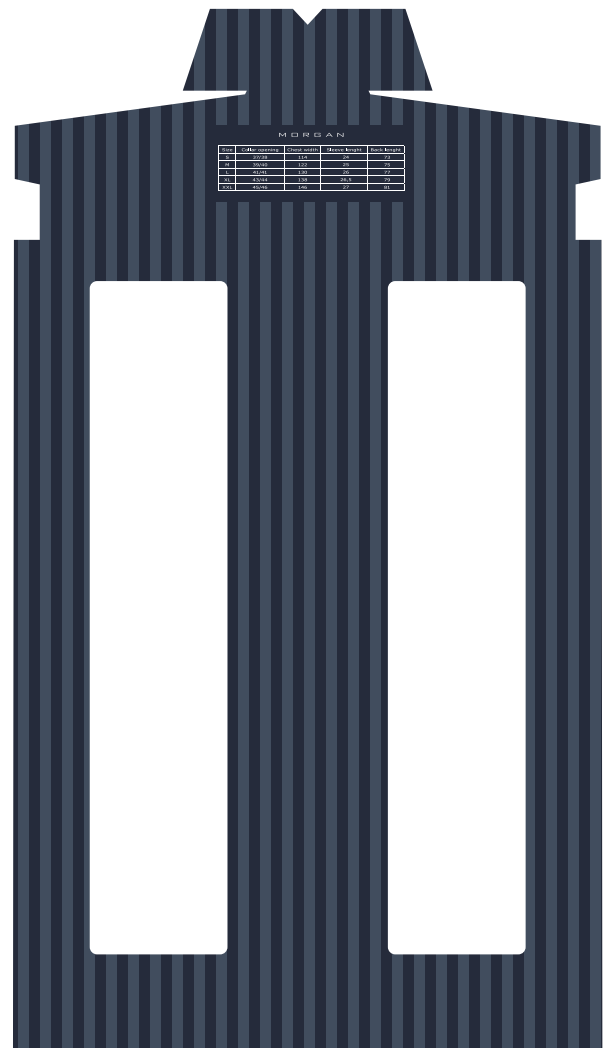

Size sticker

size: w:9 cm H: 3,5cm

Sticker colour: 19-3923 TCX navy blazer

Text col:: white

Font: verdana 7PT

Placement: CARDBOARD

Label/concept: MORGAN <small>ESTABLISHED 1985</small>	Morgan labels instruc. No.: MOR-2001	Output date: 07/12/16 Modification date: 17 June 2019 2:35 pm
	style: Hard packing/comfort fit	Design: SPE

CARDBOARD FOR SHIRTS HARD PACKING (SUPPLIER MADE) **MORGAN**
ESTABLISHED 1985

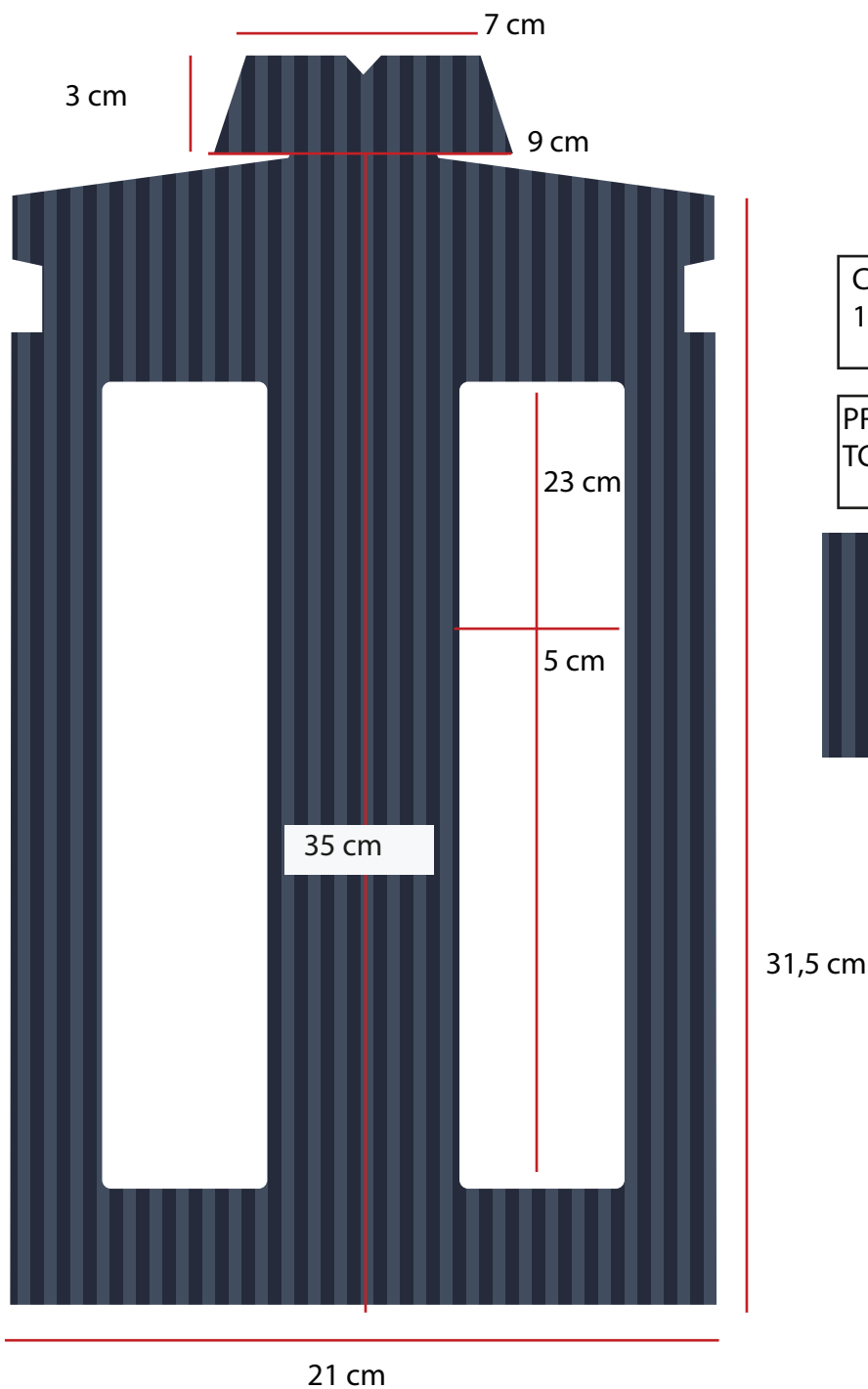

CARDBOARD col: Insignia blue
19-4028 TCX

PRINT col: navy blazer 19-3923
TCX

REPORT
W: 0,3 CM X
0,3 CM

Label/concept:
MORGAN
ESTABLISHED 1985

Morgan labels instruc. No.: **MOR-2001**
 Style: **Hard packing/comfort fit**

Output date:07/12/16
 Modification date:
 17 June 2019 2:35 pm
 Design:
 SPE

SIZE CARDBOARD FOR SHIRTS

MORGAN

CARDBOARD col:19-3923 TCX
 navy blazer 

PRINT col: 11-4300 TCX
 OFF WHITE 

SIZE:
 H: 10 CM
 W:2 CM

To be folded around
 the collar, center
 back.

Embossed
 up(relief)

