

Label: RILEY	Date: 16/03/18 Modification date: 4 March 2026 10:50 am	Style no:
Description: Socks 5 pack - BAMBOO	Labels instructions no. RIL-9109	Design: MKS

SOCK TAG _belly tag for 5-piece pack BAMBOO RIL-963



ARTWORK :

RILEY

BAMBOO
VISCOSE

5 PACK

Width: 65 MM
Lenght: 400 MM
Thickness: 0,4 mm

FINISH : PLICK SURFACE :

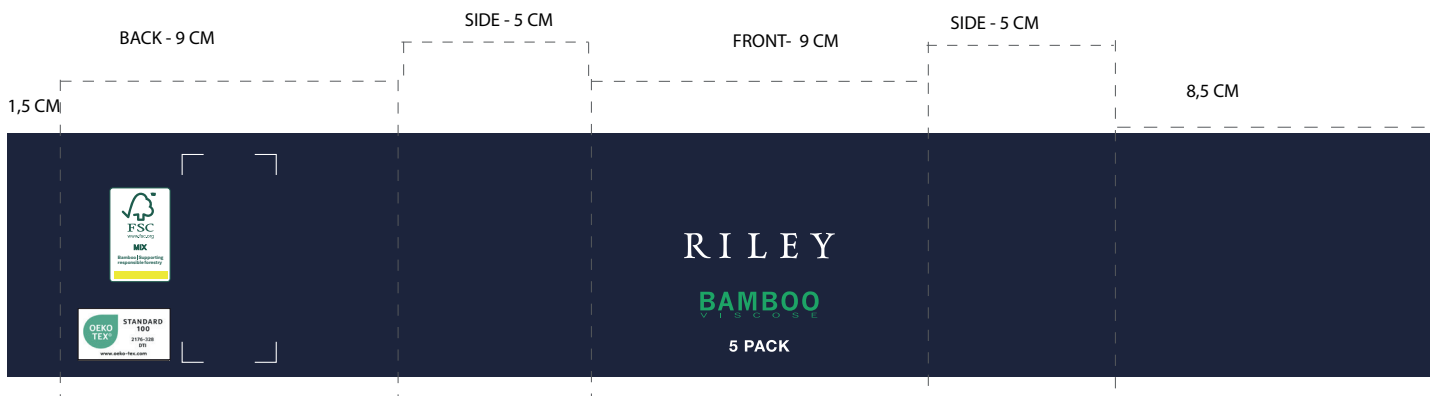

Label: RILEY	Date: 16/03/18 Modification date: 4 March 2026 10:50 am	Style no:
Description: Socks 5 pack - BAMBOO	Labels instructions no. RIL-9109	Design: MKS

SOCK TAG - LBH-B-963

Same as LBH-B-957 with bamboo wording.

Quality:
Plick surface

Thickness :
As LBH-B-905

Technical Info	
Main colour	TOTAL ECLIPSE 19-4010 TPX
Text colour	CLOUD DANCER 11-4201 TPX
Green col	Bright green 15-5534 TCX
Hook colour	Black
Hook quality	Plastic

20,5 cm



Placement

8 cm

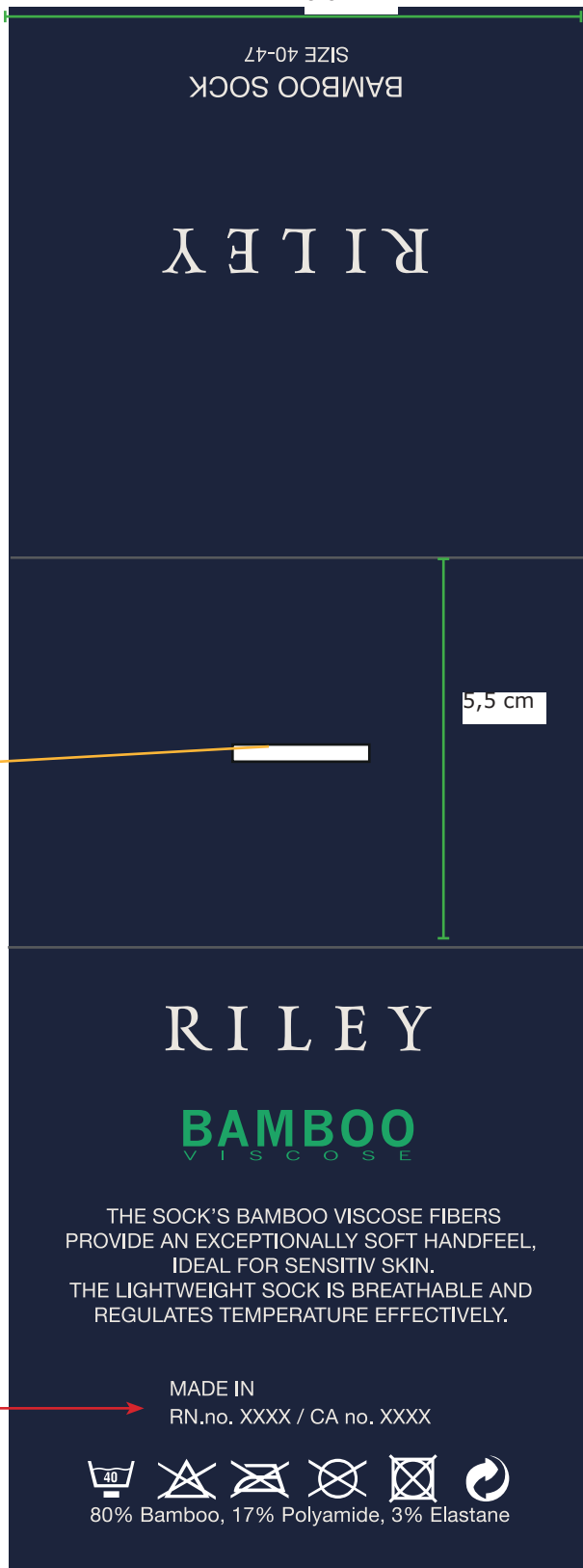

5,5 cm

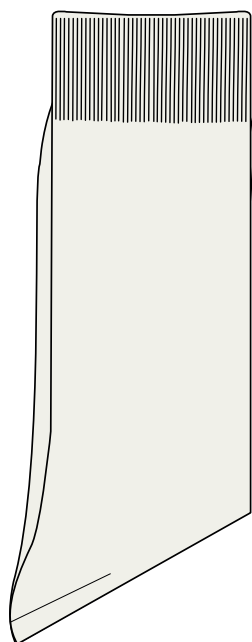

Find correct RN and CA number in supplier manual under packing and labeling → special orders. Please center text, when correct number is added.

Always fold socks as directed.
Heels turning left and
Leg in front,-
Foot at back.

RILEY

BAMBOO
VISCOSE

THE SOCK'S BAMBOO VISCOSE FIBERS
PROVIDE AN EXCEPTIONALLY SOFT HANDFEEL,
IDEAL FOR SENSITIV SKIN.
THE LIGHTWEIGHT SOCK IS BREATHABLE AND
REGULATES TEMPERATURE EFFECTIVELY.

MADE IN
RN.no. XXXX / CA no. XXXX



80% Bamboo, 17% Polyamide, 3% Elastane

Label: RILEY	Date: 16/03/18 Modification date: 4 March 2026 10:50 am		Style no:
Description: Socks 5 pack - BAMBOO	Labels instructions no. RIL-9109		Design: MKS

Logo: As artwork
Font: Helvetica Neue - Regular

SIZE 40-47
BAMBOO SOCK

RILEY

RILEY

BAMBOO
V I S C O S E

THE SOCK'S BAMBOO VISCOSE FIBERS
PROVIDE AN EXCEPTIONALLY SOFT HANDFEEL,
IDEAL FOR SENSITIV SKIN.
THE LIGHTWEIGHT SOCK IS BREATHABLE AND
REGULATES TEMPERATURE EFFECTIVELY.

MADE IN
RN.no. XXXX / CA no. XXXX

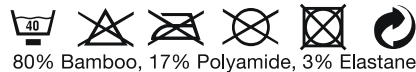

Label: RILEY	Date: 16/03/18 Modification date: 4 March 2026 10:50 am	Style no:
Description: Socks 5 pack - BAMBOO	Labels instructions no. RIL-9109	Design: MKS

STICKER for salesmand sample

BARCODE for production

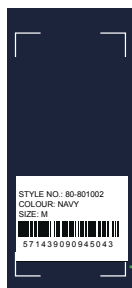

Follow instruction no. :
007 salesman sticker

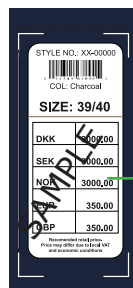

Barcode Placement
(for production Only)
Place price Sticker at fixing Points.

Oekotex print logo:



Oeko-tex logo color ref:

Label Design Guideline Colour Values			
	Oeko-TEX® Green	Black	White
PRINT			
Pantone U	Green U	Black U	-
Pantone C	Green C	Black C	-
CMYK	c84 m0 y10 k0	c0 m0 y100 k0	c0 m0 y0 k100
RAL DESIGN	50 80 45	000 30 00	000 90 00
DIGITAL			
RGB	r0 g166 b135	r1 g1 k0	r255 g255 b255
HEX	#00A0C0	#000000	#FFFFFF



Placement : left side of barcode.
Align with barcode bottom.
- As sketch

FSC print logo:

Placement :

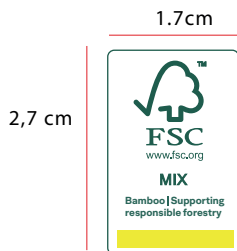

0,8 cm between

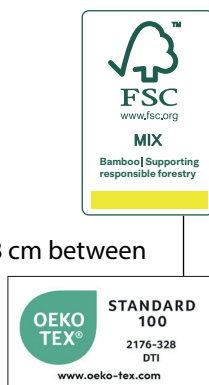

FSC logo color ref:

PANTONE
GREEN 626C
WHITE

**IMPORTANT TO USE CORRECT SUPPLIER FSC NUMBER
ACCORDING TO PRODUCT**